The Weather
SAN FRANCISCO AND BAY REGION
Cloudy with moderate temperature Saturday. Gentle variable winds.

RICHMOND RECORD HERALD
A RICHMOND PAPER FOR RICHMOND PEOPLE

Latest Wire News
COMPLETE REPORT EACH MORNING
FURNISHED BY
Universal Service

VOL. XXIII, NO. 307. RICHMOND, CALIFORNIA, SATURDAY, NOV. 15 1924. PRICE THREE CENTS

WOMAN SHOT BY RUM RUNNERS

Fifty Are Injured in Series of Explosions

FOUR BLOCKS OF FACTORIES ARE DESTROYED

Property Damage Estimated At More Than Fifty Million Dollars

1500 ARE MADE HOMELESS

Tenements Also Are Razed In Fire at Jersey City! New York Lends Aid

(By Universal Service)

JERSEY CITY, (N. J.), Nov. 14—Fifty injured.

Four blocks of tenements and factories burned to the ground.

One hundred explosions.

Fifteen hundred driven homeless, into the streets.

Five million dollars damage.

That, briefly, tells the story of Jersey City's greatest conflagration, which today raged for hours through the heart of the industrial section, before it finally was brought under control, with the aid of thirty pieces of apparatus rushed by ferry from New York.

The fire began at 9 o'clock in the saltpeter factory of Basteele and Renwick and was not fully under control until late in the day. The four blocks affected were turned into a raging furnace and the tenement dwellers, mostly women and children, rushed screaming through the streets as the highly explosive material in the saltpeter factory blew up in great blasts, which could be heard in New York, across the Hudson river.

The district tonight stands stark and desolate, like a war-worn village in France, peopled only by firemen, on guard against a possible reawakening of the red-hot mass of smouldering embers, and by former residents of the tenements, hovering about, hoping against hope that a few of their poor belongings may have been spared by the flames.

Work of Rotary Club Is Told at Meeting

That the work of the Rotarians was one of the great influences toward human fellowships, was the gist of the talk made by Harry Mason, district governor, at the luncheon of the Rotary club yesterday. He said that in his experiences with the various Rotary organizations about the country, he found that all were doing their part to make the road of a man a task more easy and helpful than in the past.

Mason described the district of which he is governor, as the largest in Rotary, and said that in the coming convention in Fresno a plan was to be discussed in regard to dividing it up into three districts.

The business talk of the day was given by I. R. Vaughn of the California Guarantee Building and Loan association. He discussed the history of building and loan accomplishments in the United States and California.

The high school orchestra, composed of 25 members, was in attendance and did their part to make the affair a success. Lawrence Moore of the Oakland club was present, and led the songs for the club at the invitation of song leader Lud Johnson.

WHIST TONIGHT

Richmond Temple No. 86, will hold a turkey whist tonight in Pythian castle. The games will start at 8:30 o'clock.

NEW BUILDINGS IN EL CERRITO COST $43,790

Board of Trustees Awards Contract for Paving of Street

Building permits valued at $43,790 were issued in El Cerrito last month, according to the report of Building Inspector Forrest Wright submitted to the meeting of the El Cerrito board of trustees at its meeting last night. A total of 19 permits were issued, a majority of which were for the construction of new homes.

A communication was received by the board from Mrs. E. E. McMullen stating that boys were using the Henderson-Tapscott tract as a football grounds, makiing considerable noise and using profane language. She asked it be stopped. The letter was referred to the city marshal.

Contract for the paving of Stockton avenue was awarded to L. L. Paige for $7,204.15, the lowest bid. Hutchinson company asked the sum of $9,875. The board also passed a resolution appropriating $1,000 as the city's shares for the improvement of Oak, Liberty, Fairmont and Central streets.

A total of $914,28 in taxes were collected during the month, according to the report of Tax Collector Forrest Wright.

First reading also was held of a ordinance, changing the meeting night from Firday to Monday.

BUILDERS HERE ARE ENTERTAINED

Two years ago E. M. "Duke" Tilden, lumber magnate and member of the Richmond Builders Exchange, at a meeting one evening, made the jest that when the organization reached a membership of 100 he would buy a feed for all the members. Last night Tilden saw that time arrive, perhaps much sooner than he expected.

With the announcement that the hundredeth member had been taken in, there was much applause from those assembled. Tilden in answer to call for a speech arose and said that it gave him great pleasure to make good his statement of two years back. And he urged President P. M. Sanford to appoint him as a committee of one to arrange for a feed for the next social night, December 5, Friday. Also he said that when the membership reached the 200 mark, he would give an another dinner, which statement was generously applauded.

President Sanford in return announced that when the 150 mark in membersship was arrived at, he would stand the price of a dinner for all.

Tilden is the owner of 22 lumber yards about the state, and is also the president of the Alameda County Builders Exchange. He was one of the early members of the Richmond exchange, and always has been one of the best workers and boosters of the organization.

Up to the meeting last night the membership role of the exchange was 96. Last night five new applications were excepted, totaling 101. Mayor J. H. Plate was the hundredth member to be taken in. The others who made up the total was: A. L. Paulsen; Kearney Furrer company; H. S. Mendanhall, a general contractor at Martinez; and N. D. Swartout, a Richmond Painting contractor.

The general contractors and architects who gave a 6:30 turkey dinner to the rest of the exchange on November 7, were complimented for their efforts.

A general discussion was indulged in by those present following the finish of the other business. The opinion seemed to be that Richmond was in for a wave of prosperity.

Secretary L. C. Dexter reported that many men were being taken care of through the free employment bureau of the exchange.

SAYS WEALTHY MAN TO BUILD 300 HOMES HERE

Persico Declares Weist Represents Millionaire Of Seattle

LEASE HERE IS EXTENDED

Building at Eleventh and Macdonald Either to be Sold Ore Leased

The option held on the Persico new building, at Eleventh and Macdonld avenue, by John Weist, which was to have expired by 6:00 o'clock last night has been extended to Wednesday morning at 10 o'clock, Leo Persico, realty broker here, announced yesterday.

A deposit has been made upon the building by Weist, which is to apply either upon the purchase price or upon the lease. Weist is to pay $45,000 for it, or take a five year lease. The deposit, the amount which Persico would not make public, except to say that it was large, is to apply either on the purchase of the property or on the lease. Weist has not decided as yet which it shall be.

If Weist purchases it, he will immediately start building a second story upon the structure now being erected. Persico says that John Weist is acting in the interest of a Seattle millionaire, J. McMealon, who is interested in Richmond and its very apparent future. In conservations that Persico has had with Weist and those connected with him, he says that McMealon is anxious to bup up a considerable stretch of property and will build around 300 houses upon it, which could sell for $500 down, and the rest in small payments.

Also the wish was expressed that some one could be found to lease a first class moving picture thetre. If so a building would be constructed along Macdonald avenue. Persico says that a factory will soon be one of the future possibilities in Richmond. Weist in a talk with Persico said: "You fellows will see something some of these days that will surprise you."

McMealon, the millionaire, who is putting up the capital, intends beyond any doubt to invest more money and lots of it in Richmond's future, Persico declares.

Health Officer Ordered Home

Termination of the hoof and mouth disease in central Contra Costa was signalized by the departure for Sacramento yesterday of Dr. R. C. Culbert, veterinarian of the United States Department of Agriculture. Dr. Culbert expects to be ordered to his home at Spokane, Wash.

Dr. Culbert has been making inspections of restocked ranches in this district and with the end of the 90 day inspection period yesterday got orders to report to Sacramento. Several government veterinarians are still being held at Richmond for inspection of restacked ranches in San Pablo Canyon.

Final inspections were made by Dr. Culbert in Reliez Valley, where the last infections of cattle occurred. Located here since April, two months after the disease was first discovered, Dr. Culbert is the last veterinarian to be relieved from duty in this area.

Washington to Be Sunk By Air Bombs

(By Universal Service)

PHILADELPHIA, Nov. 14.—In accordance with orders from Washington the U. S. S. Washington will leave her pier at the Philadelphia navy yards Saturday at 7 a. m. tow of six tugs, under command of Captain Wilbert Smith of the Norfolk station for the Virginia Capes where she will later be sister ships and airplane bombs in the making of various tests.

MRS. HARDING SINKS RAPIDLY

(By Universal Service)

MARION, Ohio, Nov. 14.— Mrs. Warren G. Harding's lease on life is believed to depend on how long her heart can withstand the ordeal it is undergoing. Her condition tonight was unfavorable.

Dr. Carl W. Sawyer's bulletin tonight read:

"Mrs. Harding had a very bad day and is miserable tonight. She has failed considerably within the last 24 hours."

Mrs. Harding suffered heart attacks during the day and it is feared death may come to her during one of these attacks.

In a statement issued later tonight Dr. Sawyer said: "Mrs. Harding's condition is rapidly approaching a critical stage."

High School At Sa nQuentin Plan Of Prison Board

(By Universal Service)

SACRAMENTO, Nov. 14.—A plan by which graduates of San Quentin prison may be admitted to the best universities has been proposed to Thomas M. Gannon, member of the State Board of Prison Directors, and is receiving his earnest consideration.

If it works out, rousing cheers for "good old San Quentin" may some day be heard without undue sarcasm.

The plan is for the organization within the walls of a complete high school, with convicts as the faculty and convicts as the students, offering a curriculum which is expected to pass the tests for entrance requirements of first-class universities and admits its graduates upon the same basis as these insitutions extend to certified high schools of most cities.

Its sponsors are the members of Inside Council No. 2 of the Pathfinders of America, made up of convicts, who advance the argument that the "great number of crimes against society are committed because of ignorance."

The petition submitted to Gannon declares that the council is prepared to furnish a faculty of convict teachers, "much better equipped than the usual high school faculty," and prepared to give "complete ecademic, technical and commercial high school courses.' The convicts suggested as instructors are all college graduates.

Book Week Show Is Well Attended

A crowd packed the Lincoln school auditorium last night where a play "Friends in Bookland," was given by boys and girls, members of the reading clubs of the Public library. The play was very clever and well carried out. Appropriate costumes were used The entertainment was given free in the interests of book week.

LARGE CROWD IS PRESENT AT HI SCHOOL PLAY

"The Hottentot" Proves Attraction for Many Richmond People

GIVEN BY DRAMATIC CLUB

Youthful Actors Show Exceptional Ability in Portrayal Of Parts

A wonderful production was given last night of the famous play the "Hottentot" by members of the Dramatic club of the Richmond Union high school, at the Roosevelt auditorium. Irwin Cassidy, as Sam Harrington, kept the audience in suspense with his many trials and troubles, while Swift the butler, proved anything but what his nome implies, especially when Sam was in a hurry or excited.

Vernice Otten as Peggy Fairfax was the leading lady. Others taking part were: Alma Hudson, as the maid Celise; Merrill Giberson, as Ollie Gilford; Ethel Vestal, Mrs. Ollie Gilford; Maurice Church, as Alec Fairfax; Ruth Weston, as Mrs. Chadwick; Edward Lehmkuhl, as Larry Crawford; Theodore Mallanni, as Perkins; George Clark, as Capt Reggie Townsend.

All played their parts in a manner be-fitting far more experienced actors. Miss Weston as Mrs. Chadwick, was excellent in her part and all showed exceptional histronic ability.

The high school orchestra delighted with a number of choice selections.

The music was as follows:

1 March of the Fox Trial..Zamecnik
Selection from the Opera Maritana .....Wallace

2 Please .....Lewis and Young
Little Old Lady.....Shisler

3.Dreamer of Dreams, Waltz
Poet and Peasant-Light Cavalry (March) .....Filmore

4. Exit March

Furniture for the scenes was loaned by the Standard Furniture company. Nash touring car loaned by Frank A. Scholes and gowns worn by the ladies loaned by the Fashion.

The tickets were mostly all sold, as the auditorium was well filled, and everyone enjoyed the play.

Scout Officers Are Elected

Officers to serve for the ensuing year have been selected by the Contra Costa Council at a meeting of committee in the court of Superior Judge A. B. McKenzie in Martinez. Selection of a Scout executive to succeed C. A. Withington, resigned, was ontinued until another meeting.

T. B. Swift, of Martinez, was chosen president of the council to succeed Zeb Knott of Richmond. Other officials selected were E. J. Garrard of Richmond, first vice-president; Dr. J. B. Blackshaw of Pittsburg, second vice-president; Dr. Emmett Clark of Walnut Creek, third vice-president; A. J. McMahon, Martinez, treasurer, and Judge A. B. McKenzie, Martinez, financial secretary. Last year's executive committee was reappointed. The Scout executive yet to be named, will act as recording secretary for the council.

C. N. Miller, of Los Angeles, regional director of Boy Scouts, attended the meeting and discussed Scout work with the council.

So far no applications for appointment as Scout executive have been considered.

Mine Lost for Sixty Years Is Rediscovered

(By Universal Service)

CHICAGO, Nov. 14.—A silver mine, trace of which has been lost for 60 years, has been rediscovered on Catilina island, the California estate of William Wrigley, chewing gum magnate.

Two car loads of ore have been assayed showing a yield of $6,500 to the car.

"It looks like a big thing," said Wrigley, "and I'm going to develop it for all its worth."

MRS. JOHNSON'S HEARING TODAY

Hearing will be held in Oakland this morning before Judge Woow on a charge of insanity made against Mrs. Carter Johnson, well-known in Richmond, by Mrs. W. E. Pomeroy, wife of an auto salesman here.

Mrs. Johnson, who secured a divorce from her husband, well-known Stege lumberman, several months ago, was arrested on complaint of Mrs. Pomeroy, who alleged that her life had been threatened.

Friends of Mrs. Johnson, succeeded in securing her release yesterday after Judge Wood had at first refused to admit bail due to the nature of the charge.

W. S. Pierce, attorney for Mrs Johnson, declared yesterday that Mrs. Johnson had talked to Mrs. Pomeroy, who she claimed had prevented a reconciliation between herself and her husband.

He also said that Mrs. Johnson had asked her husband to be "less friendly with Mrs. Pomeroy."

Many Fathers and Sons Attend Stege P. T. A. Banquet

Seventy-eight fathers and sons gathered at the banquet table last night given by the Stege P. T. A. The program was as follows:

Violin solo by Jane Wiley, accompanied by Mrs. Earl Skiles; piano selections by Bartley Bevins; cornonet by Earl Skiles, accompanied by his wife Mrs. Skiles. J. E. George, scout commissioner of the Point, talked about the boy scouts. A speciality dance was given by Barbara Carick. Dr. Thomas Boyer was the chief speaker of the evening and talked about his success and hardship. The talk was very interesting and was well received.

The tables were delightfully decorated according to Thanksgiving with pon pons and chrisanthemums. The napkins and table linen were yellow and white.

The rest of the evening was given over to a general social hour, with fathers and sons taking part in races and games.

Martinez Man Again Arrested

Released from Folsom prison Thursday, after serving two years on a burglary charge, Harry Weidner of Martinez was again under arrest yesterday on a charge of ecaping from the county jail at Lincoln, Nebraska, three years ago, while he was awaiting removal to the state penitentiary to serve an indeterminate term of from one to seven years for robbery.

He is held in Sacramento pending the arrival of Nebraska officers.

Weidner ,following his arrest here, admitted having burglarized garages of homes in La Lafayette, Martinez and Concord.

PASTOR'S WIFE FALLS VICTIM IN GUN FIGHT

Had Sought to Protect Husband Seized and Lashed By Gang

WOUND IS THOUGHT FATAL

Minister Had Added in Fight To Stop Transportation Of Liquor

(By Universal Service)

ATLANTA, Nov. 14. Robert Stewart, wife of a Methodist minister of Draketon, Georgia, 50 miles north of here, tonight is hovering between life and death with a bullet imbedded near her spine, the wound having been inflicted by one of band of rum runners in Barelson county late last night.

Rev. Stewart has been active in denouncing rum runners for some time, and had participated in patrols which had been guarding the roads and heldup a number of liquor caravans turning them over to the police.

Late last night the preacher was called to his door, seized and lashed with a heavy whip. His wife seizing a shotgun came to the front door and fired. They answered with a volley and the woman fell with what is believed a mortal wound.

Dr. Grant Is Honor Guest at Reception

A reception in honor of Rev. W. P. Grant was held at the First M. E. church parlors last night. Dr. Felben opened the meeting with a prayer and E. J. Gerrard gave the address of welcome. A solo by Mrs. D. Jenkins, accompanied by Miss D. Moyle was well rendered. Mr. J. Martin, also gave a vocal solo. Rev. C. G. Lindemann gave a few remarks. Mrs. Linnbud gave a character sketch and Dr. Siben a few remarks. Mr. and Mrs. J. O. Ford presented the pastor with a gift, which was followed by a response by the pastor.

A general good time was enjoyed by those present, and everyone was glad to welcome the pastor back for another year.

Asks Annulment Of Marriage

Declaring that she wedded Earl S. Bernsten of Pinole in ignorance that a final decree of divorce was necessary to fully free her from her first husband, Nels Falk, Mrs. Zelma Amanda Bernsten yesterday filed suit to have her latest marriage annulled. The Bernstens were married in Los Angeles on August 8, 1923, two months after Mrs. Bernsten had been granted an interlocutory decree of divorce from Falk, whom she married in Seattle in 1917. The suit was filed through Attorney James F. Hoey.

Wesley Social Is Well Attended

A large crowd was present at the Family Night program given at the Wesley M. E. church last night. The picture, "Souls in Bondage" proved a drawing card and was greatly enjoyed by the many who attended the entertainment. The play contained a moral and was well carried out. Community singing was enjoyed and a brief address was given by Rev. C. G. Lindemann.

RECORD HERALD

A Consolidation of the Record-Herald and Richmond News

Published Every Morning Except Mondays and the Days Following Holidays by the

Record-Herald Printing and Publishing Company

Telephone Richmond 70 and 71—2201 Macdonald Avenue

G. E. MILNES ..... President and Manager
GROVER E. MILNES ..... Business Manager

Entered at the Postoffice at Richmond, California, as Second Class Matter.

SUBSCRIPTION RATES

One month by carrier 50c
One year $6.00

Official Paper Of The City Of Richmond, California

PAN AMERICAN PROGRAM TO BE RESUMED

The political campaign having stormed into the past, the country is a anxious to get down to business and it possible that the administration program for advancing our commercial and social relations with the Latin Americas, auspiciously begun in 1921 and somewhat interrupted by domestic bickering in 1923, may now continue apace. "We have constantly striven to coms to more complete understandings and improve our relations with Latin America", said President Coolidge in his acceptance address, and the late President Harding, in the 1920 campaign, and after election, stressed the importance of this program. "It is very apparent," said he at St. Louis, "from the most casual study of the figures first that Europe can not be expected to furnish us in the future any such market as she has provided, either during or before the great war. It is equally apparent *** we must find markets elsewhere *** that these markets must be developed largely in South America, Asia, Africa and Oceania," Again, in his speech at the unveiling of the statue of Bolivar, Central Park, N. Y., referring to the Latin Americas, Mr. Harding said: "We need to know each other better; to understand institutions and people and methods more accurately; to develop the great producing and commercial possibilities of our own countries; to encourage the larger exchanges of our products, the most sympathetic appreciation of our varied relations to one another and to the rest of the world." And the chief mediums through which these things are to be done are the departments of state and commerce and the Pan American union.

Social intercourse is the best method of carrying our wares to the Latin Americas, and that intercourse is enlivened by a knoweledge of the history and heroes of those countries. Two occasions are shortly to arise for adding to the acquaintanceship: In the for part of December of this year Peru plans to celebrate the 100th anniversary of the battle of Ayacucho where the Spanish Viceroy La Serna was crushingly defeated by Sucre, whose victory won him the title of "Grand Marshal o f Ayacucho." Aya cucho is known to the Peruanos as the Yorktown of South America, for the entire Spanish army, and the liberation of Peru is completed." Spanish American independence was accomplished at last although Callao held out over a year longer. It is understood that Peru will extend invitations to all nations to be represented at the ceremonies, which will ast for afortnight, and it is to be hoped that the United States will participate.

The other occasion is set for May 25th of next year, when on the 115th anniversary of the independence of Argentina a statue of San Martin will unveiled in Washington and to President Coolidge will be given an opportunity such as that enjoyed by President Harding to renew our expressions of friendship for one of the foremost republics of the New World. San Martin was one of the noblest characters prduced by the wars for independence. Rather than to jeopardize the chances of Spanish American liberation he resigned leadership to Bolivar saying: "The presence of a fortunate soldier, however disinterested he may be, is dangerous to a newly founded states. I have proclaimed the independence of Peru. I have ceased to be a public man." He died at Boulogne in 1850 and 30 years later his remains were brought to Argentina and deposited in the Buenos Aires cathedral.

Recently President Coolidge entertained Calles, the president-elect of Mexico, who will bend his efforts to increas trade between the two countries. The motto of the Pan-American union is Paz, Comercioy Amistad—peace, commerce and friendship. We are doing a business with the Latin Americas today of $1,720,000,000 (fiscal year ended June 30, 1924). It can be boosted to $3,000,000,000 or more if we keep our eyes on our number.

LITTLE BY LITTLE

The south is still practically solid for democracy, but signs of a change are more pronounced with each succeeding election. The industrial growth of that section of the country is very rapid, and with it is coming a demand for a protective tariff equal with that from the industrial sections of the north. That is merely another way of saying that the south is gradually turning to republicanism as offering the best prospect for its future welfare.

TAIT FIXES SNOOPERS

Galen Tait, collector of internal revenue in Maryland, has decided to publish the names of those in search of income tax data as well as make public the data itself. This is an interesting development. The Marylanders will be as entertained in reading the names of the snoopers as of those who are snooped. But the real remedy for the scandalous state of affairs lies in congress, where President Coolidge has promised to devote all his energies toward getting a tax law dictated less by politics and more by sound economics.

SCHOOL DAYS

Copyright, 1924, by The McClure Newspaper Syndicate

By DWIG

Fashion Hints

By MARY MARSHALL

Copyright, 1924, by The McClure Newspaper Syndicate

Few American Women Seek Inspiration in Sport Fashions as Conceived in Paris.

HAVE you ever seen a Parisian flapper all dolled up for sports for tennis, for golf "le hunting" or any other fashionable outdoor activities? If you have, you have probably felt a bit of amusement. For so obviously she has studied the suitability of her costume from the angle of her own dressing room mirror. The effect has been even more amusing if perchance you have seen this athletic young Parisian side by side, with a sport-loving English woman, whose rough tweed suit has been considered primarily with regard to its suitability to the demands of the game or sport in all sorts of weather.

Recently an English writer pointed out that while English women dress more appropriately for country and athletics generally than French women, the French woman dresses much more appropriately for the city than does an English woman. The English woman dolls up for a shopping tour in town, wears light or bright colors that would strike a well-dressed Parisian as most inappropriate. In fact the English woman never seems to be quite at home, satorially speaking, in city streets.

Despite the considerable skill that French women have recently shown in participating in English and American sports, they usually do get themselves up amusingly. That is doubtless why we Americans are attracted by sweaters and hunting costumes and riding togs "made in London," than in any sort of real sport clothes conceived in France. The sketch shows a shooting costume of French designing. The coat is of beige and blue checked woolen material worn with a blue skirt, a close-fitting fur collar and a rakish beige hat ornamented with a blue feather. Above this is a French girl as she emerges from her dressing room for an hour or so on the links. She wears a brown and yellow sleeveless sweater over a picturesque white blouse with a Byronic collar and flowing plaid cravat. A yellow silk handkerchief hangs from one pocket with that studied negligence she likes so well.

SELLS HOME

A home was sold to Mrs. J. O. Redman by Mrs. William McCreash yesterday for $4000. It is located on Nicholl between Santa Fe and Washington avenues.

THE YOUNG LADY ACROSS THE WAY

The young lady across the way says it's wonderful to think, as we dash over the National Highway in our automobiles, that our ancestors once toiled painfully over the same route a la carte.

WISE AND OTHERWISE

By MARY MARSHALL

THE PROOF OF THE CAKE

MOST of us when we say cake, mean layer cake. One of the things that the American traveler in Europe finds disappointing is the lack of this American delicacy. The French, be cake, usually mean small very richly frosted cake; the English mean rather dry loaf cake. And so an American go in a tea shop to patisserie looking for a piece of luscious chocolate or coconut layer cake.

Foreign visitors to this country sometimes think our cake is indigestible and over rich. However even a rich chocolate layer cake is a perfectly wholesome dessert if it is well made. Furthermore it should be eaten alone and not as an adjunct of a rich ice cream.

There seems to be a general objection to fresh baked things, and yet food specialists have pointed out that fresh cake, if it is thoroughly masticated, is more easily digested than cake a couple of days old. The butter, once it has been cooked is better fresh than after it has stood and this makes fresh cake more easily digested.

Of course children must be taught to masticate any fresh baked bread or cake very thoroughly. If they do this it will not hurt them unless it is too rich or they have very delicate digestions.

SOMETHING FOR BREAKFAST

Jambalayah: Wash four ounces of rice and let it boil in a saucepan of rapidly boiling water until well done. Chop four ounces of cooked ham and add to the cooked rice. Season well with salt and pepper to taste. Let it cool, and then serve on a dish garnished with letuce.

Indian Eggs: Cut three hard-boiled eggs into thick slices and place then in a buttered baking dish, and sprinkle with a level half teaspoon of curry powder and a dash of cayenne. Beat two raw eggs slightly, season with salt and pepper and pour over the cooked eggs. Cover with buttered bread crumbs and cook in a moderate oven for about ten minutes.

WHERE IT STARTED

VASES

The vases which we now use for flowers, are a survival of the ancient days of Grecian conviviality, when the wealthier people had wine-cups of eery conceivable size and form. The original name for these cups was "vase" and designers vied with one another to produce intricate designs. With the passing of the great feasts, the vases were used for ornamental purposes. The flowers were added to decorate the vase.

FINED $5

A fine of $5 was levied on Joe Pabletich by Police Judge C. A. Odell yesterday, for driving his automobile with the muffler open.

The Husband Tamer

by VIOLET DARE

AUTHOR OF "The Half-Time Wife," "The Luxury of Love" etc.

WHO'S WHO AND WHAT'S HAPPENED.

PATRICIA CLEVE has become estranged from her husband.

ANDREW CLEVE, who lives only for his business and expects her to give up everything to entertain his clients. She rebels and visits her sister, and he goes abroad. She is thrown with

GREGORY HEWITT, a famous financier to whom her husband has introduced her, who falls in love with her, and whom she cannot ignore because of the help which he can give her sister's husband.

TODAY'S INSTALMENT.

XLVI—WHO WOULD BE FREE?

PATRICIA ducked her head and tried to brush past her husband as though she had not seen him, but he exclaimed "Patricia, were you coming to see me?"

VIOLET DARE

"How like a man," she thought, "Even so nice a man as Andrew always to think that a woman was looking for him if she came anywhere near his neighborhood."

"Would you have seen me if I had?" Patricia asked a note of wistfulness creeping into her voice.

"Oh I don't know," Andrew answered brusquely, "I suppose like a fool I wouldn't have. But come—let's go where we can talk. How are you, Pat? You're looking wonderful I must say. But how are you getting along?"

She smiled at him quizzically.

"I can't talk to you now, Andrew," she said, dreading almost to speak for fear he would be whisked away from her again. "I'm late now for an important meeting. I must go in. But won't you come to see me tonight, at my hotel?"

"I don't understand all this Pat," he said, a note of tenderness creeping into his voice. Then, after a moment's hesitance, when she didn't speak he added, "I'll come".

Patricia couldn't have told anyone after the meeting what it was about; she was only vaguely conscious of a pounding at her heart and of a circle of faces around a table not one of which was the least bit interesting because not one of them looked like Andrew. But though she was not unobserving, she was not unobserved. The queenly bearing of her head, her aristocratic carriage, made such an impression on several of the men present that they resolved at once to ask her to interest Clayton Gillespie in other projects of theirs. If she was always to represent him, these committee meetings might not be so bad.

But Patricia hurried away in a daze before any of them could approach her. She wanted to get to fifty-seventh street to a certain little shop where she had seen a wine-colored evening dress, before it closed. Andrew had always liked her in that color. Then she must pick up her crystal beads and earrings that were being cleaned and restrung at the jeweler's.

"I'm fluttering like a debutante," she confided to her reflection in the mirror just as the telephone rang announcing Andrew.

There was a quaver in her voice as she started talking to him; she wondered if he would give her a chance to tell her story or if he would just cut her off brusquely. In cold silence he heard her tell of her trip to her sister's, of how Keith had immediately used her friendship with Hewitt to further his business and of how she had come back to Chicago injured only to find his telegram ordering her back.

"And where is Hewitt now?" Andrew asked, his voice smoldering with anger.

"Oh you don't understand," Patricia's voice broke with a sob. "I don't know where he is, and probably never will. I didn't leave you for Gregory Hewitt," she went on, "I left you because you were making me a part of your business—and such an unworthy part. I was nothing but a dressed-up doll who entertained your business associates. We had no real friends. We rarely had time even to see each other".

"And are you happier now?" he asked with a sardonic smile.

"In a way, yes," Patricia stubbornly though she knew that this was her chance to fling caution to the winds and tell him that she would come back to him on any terms. "Of course, I miss you terribly. But I realize that what I want now was what I wanted before when I was with you—a real home, real friends, time to know each other—and children".

In cold silence Andrew heard her tell of her trip.

"We couldn't have all that Pat," he assured her earnestly. "I only asked you to help me because I needed you. Next year, perhaps we can break away from the awful pace that you hate so. Come back and I will forgive you for running away—"

"Forgive me!" Pat's eyes blazed with anger as she backed out of his arms. "You forgive me for what?"

Her voice was angry now and burning tears were coursing down her cheeks. "You have nothing to forgive, and I can't, I won't come back."

As he went out the door, she flung herself on a couch and cried convulsively. She had struck for her freedom and oh how she hated it! If she could call Andy back now, she would do it gladly, even though she knew that going back under the old terms meant unhappiness for both of them.

Tomorrow—A Strange Meeting.

Copyright, 1924, by The Wheeler Syndicate, Inc.

Tomorrow's Menu For Sunday

BREAKFAST
Orange Juice
Cereal and Cream
Griddle Cakes and Honey
Coffee or Milk

LUNCHEON OR SUPPER
Vegetable Salad
Cream Dressing
Whole Wheat Bread and Butter
Caned Pears Cookies

DINNER
Vegetable Soup
Lamb Pie Baked Potatoes
Celery Squash
Apples and Jelly

Griddle Cakes: Two cups sour milk 1 teaspoon soda, 2 eggs, 1 teaspoon salt, 4 teaspoons cornmeal flour, 2 teaspoons baking powder. Put sour milk into mixing bowl. Stir in soda and cornmeal and sift in 1 cup flour. Mix well and add more flour slowly until the batter is about as thick as heavy cream and very smooth. Add the baking powder with the last flour put into the batter. Bake on a hot, well-greased griddle.

Cream Dressing: One cup of vinegar, one cup of either sweet or sour cream, one tablespoonful of salt, one tablespoonful of mustard, one-fourth cup of sugar, one-fourth cup of butter, three eggs well beaten, few grains of red pepper. Cream together butter and sugar, and add eggs and cream, stirring constantly. Cook in double boiler. When the mixture begins to thicken, add hot vinegar, a few drops at a time. Beat constantly and remove from fire occasionally to avoid overheating the egg.

Apples and Jelly: Cook peeled and cored apples until soft in lemon syrup. Drain, arrange on a serving-dish, and fill the center with currant jelly. Reduce the cooking syrup by rapid boiling, pour over the apples and serve very cold.

If any resident of Richmond knows of families in distress or need, kindly report same to the Societies handling relief. Phone Richmond 1340 of Richmond 335. 8 25-tf

WILL BUILD SHED

A permit was granted to C. Bloom to erect a one-story shed on the west side of Spring street near Johnson and Twenty-ninth streets, by the office of building inspector, L. Wierda yesterday. It will cost $25.

CARD OF THANKS

To my friends and acquaintances, I wish to express my sincere thanks for the many acts of kindness, during my bereavement in the death of my husband M. Regalia, and especially to F. E. Beck, the general manager, and the employees of the Pullman Company.

MRS. SERAPHINE REGALIA

Plan Additional Telephone Project

A construction project designed to furnish additional telephone facilities made necessary by Richmond's rapid growth is now underway in this city on Ninth and Eleventh streets, according to G. R. Calvert, manager for the Pacific Telephone and Telegraph company, in this district. The latest construction activity of the telephone company, which follows in the wake of numerous expensive projects, will entail the placing of 21 poles on the two streets concerned and the stringing of approximately 900 feet of telephone cable containing 202 pairs of paper-wrapped, copper wires and nearly 1,500 feet of the same type cable enclosing 50 pair of wires. In connection with extensive cable construction, terminal boxes and other facilities will be put in position.

In line with the policy of the Pacific Telephone and Telegraph company of keeping the number of poles and overhead cables and wires down to the minimum required for good service, the company will on the completion of the new construction, remove 25 poles, several terminals and over 1000 feet of small sized cable.

Subscribe For The Record-Herald

Picture Showing at California Draws Crowds

"The Story Without a Name," an Irwin Willat Paramount production featuring Agnes Ayres and Antonio Moreno, is the feature at the California theatre.

It is an Arthur Stringer story of love and adventure, adapted to the screen by Victor Irwin.

This production offers a change in the daily diet of pictures patrons who have been fed up on so-called 'specials' and 'super attractions.'

There's something that might be termed 'stupendous' or 'gorgeous' in the make-up of "The Story Without a Name." But is pleased each and every one at the California last night, and, after all, that's the ultimate aim of every motion picture.

There are big scenes, yes, both scenically and from an acting standpoint. Miss Ayres and Tony Moreno happen to be our favorites—as they are with millions of other fans the world over.

And here they are in the greatest picture of their career.

Tyrone Power, Dagmar Godowsky, Jack Bohn and others plays in the supporting cast.

Other features on the same program include Mack Sennett's latest comedy "Galloping Bugalows"; International News; Larry F. Canelo at the organ.

JAILED FOR DRUNKNESS

Joe Hacke, Richmond laborer, was taken to the county jail yesterday by Constable A. A. Alstrom to serve a ten days' sentence on a drunkness charge.

President Coolidge, at White House Desk, Reads Morning Papers Telling of His Landslide Victory

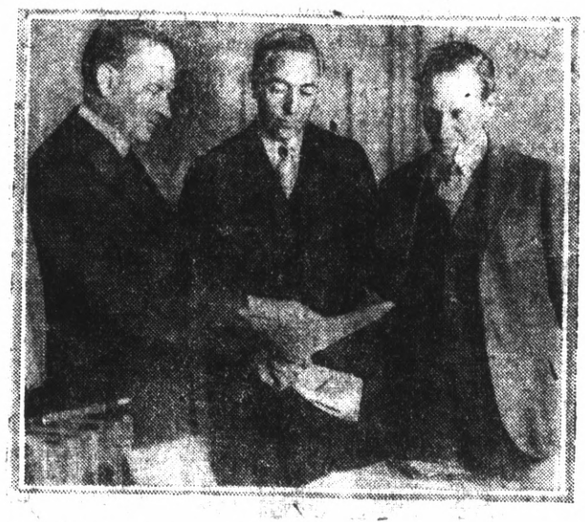

The day following election Mr. Coolidge was the recipient by congratulations by wire, and personally from political friends and newspapermen. This photograph shows him in his office with Secretary Slimp and Secretary Clark reading the papers conceding his election. The national colors are always beside the President's desk in the executive office.

Bartlett Retires as Director of Water District

"On retiring from office as director of the East Bay Municipal Utility District, I wish to congratulate the people of the East Bay cities upon the passage of the $29,000,000 bond issue for the Mokelumne project," said Louis Bartlett at the meeting last night.

"The old board has a record of accomplishment. It is largely responsible for the law under which the district was organized and for the organization of the district. It appointed the engineers whose judgment in selecting the Mokelumne project has been so empathically approved by the people at the polls. The new board takes office with a splendid organization already created and with the knowledge that if the work be continued as commenced, water will be here within four years.

"I congratulate the new members on their election and wish to say that now as ever my interest is in the acquisition of pure mountain water and the distributing system at a fair price.

"One of the important elements is the creation of an informed public opinion on the work that is being done, and I shall cooperate loyally with the work that is done by the Board of Directors and its engineers to this end."

Local Man Honored at Traffic Meet

At the session of the California Highway Patrolmen's association at the Oakland auditorium, Thursday, F. A. Leber, of Richmond, was elected third vice-president. The officers just closed a two days session of discussion of problems of traffic control and a consideration of recommendations for improvement.

The following officers were elected: Les Manning, Oakland, president; Clarence Taylor, Berkeley, first vice-president; Fred Loisey, San Francisco, second vice-president; F. A. Leber, Richmond, third vice-president; "Barney" McCluskey, Madera, secretary and F. A. Meek, Frenso, treasurer; Ali Morrison, Modesto, sergeant at arms.

Bond Issue Vote Is Canvassed

The $39,000,000 Mokelumne bond issue was officially declared to have been passed and the way is now clear for steps to be taken toward the sale of the bonds, following last night's meeting of the Board of Directors of the East Bay Municipal Utility district, who announced the canvass of the vote and passed a resolution in accordance with it. Slight errors were found in the official count, but nothing that in any way affects the situation.

It was found that the bond issue received a vote of 81,905 and 31,111 against it, giving a majority of 49,791, a substantial margin above the necessary two thirds. The final official count on the directors is as follows:

James H. Boyer	95,185
David P. Barrows	63,257
Louis Bartlett	44,943
Marston Campbell	37,561
George C. Pardee	67,375
Frederick P. Howard	20,236
Grant D. Miller	81,999
Peter T. Hollings	26,601
Alfred Latham	68,804

The total vote on the bonds was 111,019. The total vote on the directors was 131,749.

The figures confirm the unofficial report that Boyer, Miller and Latham received the highest vote in the order named and will be accorded the four year term on the board.

Will Erect Real Estate Building

B. Schapiro will erect a one-story frame real estate building in the 900 block on the East side of San Pablo, according to a permit granted to him by the office of building inspector L. Wierda yesterday. Tandy and Theis are the contractors. The structure will cost $90.

Plan Additon of Second Story

A one-story brick addition will be added to the Pacific Electric building, 1114 Macdonald avenue, according to permit granted to B. Armanini yesterday by the office of building inspector L. Wierda. It will cost $1200. The contractors are Tandy and Theis.

Baby Peggy Makes Hit in Film at Richmond Theatre

There must be several dozen children of more or less prominence in the motion picture field, but every once in a while public fancy becomes so centered around a particular child player that it is heralded as a star.

The producers, quick to grasp this sentiment, immediately capitalize it, to the satisfaction of the motion picture public. For the public has undoubtedly its favorites among child players as well as among grown-ups and insists on seeing them in featured roles.

This demand on the part of the public, it would appear, has brought about the transfer of Baby Peggy, hercine of Century comedies to the starring role in Universal-Jewel production, "The Darling of New York" which opened last night at the Richmond theatre.

The tiny star, whose age is around four years, is cast as the central figure in a dramatic crook play and although she is surrounded by a grown-up cast of unusual merit the ability of the adult performers does not detract from the artisty of the child. As a matter of fact, the very strength of the cast is an asset to the efforts of Peggy.

Besides Baby Peggy, other outstanding figures in the cast are Sheldon Lewis, Gladys Brockwell, Pat Hartigan and Carl Stockdale.

The picture is very dramatic and exceptionally entertaining. It was directed by King Baggot, who, with Raymond Schrock, wrote the story.

Other features on the same program include the last chapter of "Captain Kidd", featuring Eddie Polo; "Aggravating Papa" a Jimmie Adams comedy.

Start Construction of New Bungalow

Two lots on Pennsylvania were purchased by Mr. and rMs. Harry C. MacDonough, of 1716 Barrett avenue. The lots were bought from Mrs. Kate Wells, of Lodi, and are located on the avenue near Eighth street. They began construction of a five room stucco bungalow yesterday. The deal was handled by the A. E. Paulsen Realty Service.

(Subscribe For The Record-Herald)

Granted Permit to Build Garage

Chas. A. Fisher was granted a permit yesterday by the office of building inspector of L. Wierda, to construct a one-story frame garage on Twenty-third street, between Barrett and Roosevelt avenues. The cost will approximate $50.

Subscribe for the Record-Herald

RICHMOND Theatre
Direction West Coast Theatres, Inc.
NOW PLAYING
BABY PEGGY
-- In --
In Her First Big Picture.
"The Darling of New York"
A Picture That Has Everything
A Great Cast! Suspense! Romance! Thrills!
LAST CHAPTER OF
"Captain Kidd"
"Aggravating Papa"
A Jimmie Adams Comedy
NO RAISE IN PRICES
Adults 15c Children 10c

CALIFORNIA THEATRE
DIRECTION WEST COAST THEATRES, INC.
NOW PLAYING
"The Story Without A Name"
with
AGNES AYRES
ANTONIO MORENO
An Up-To-The-Minute, thrill a second melodrama based on radio.
"Galloping Bungalows"
A Mack Sennett Comedy
"International News"
Larry Canelo at the Organ

Announcing Our Enlarged
BOYS' CLOTHING Dept.
In Styles That Boys Like
Illustrating one of the styles found in our complete display of boys' suits which include a variety of stripes and plaids as well as English tweeds, with fancy patch pockets, sport back yoke and pleats. Many of them have one pair of knickers and one pair of golf knickers. Sizes 8 to 18.
These styles are just what boys want and are guaranteed to give perfect satisfaction. Moderately priced—$9.75 to $16.75.

FREE A Genuine Imported Cowhide Leather FOOTBALL FREE
Just what you have always wanted. A guaranteed, genuine, heavy, cowhide leather football, made of English pebbled cowhide, London color, regulation boys' size, well shaped with a four-piece red bladder; the kind you will be proud to own—given FREE with every boys' suit or overcoat purchased at any Cherry store. Be sure to get yours.
NO payment down
At Time of Purchase.
Simply Arrange to Pay Weekly or Monthly.
GUARANTEED NEW HAVEN WATCH
Free Free
With Each Purchase of a Boys' Suit or Overcoat

Boys who don't select a football may have a guaranteed New Haven Watch, which keeps just as good time as dad's and is sure to get you to school on time.

Back View of Above Suit
BOYS' OVERCOATS
Real mannish overcoats for the boys in the most wanted shades of blue and brown and mixtures of brown; linings of wool plaid to match, in sizes 3 to 18. Prices ..... $10.75 to $16.75
Men's Suits and O'Coats
For these Chilly Days our O'Coats will add to your comfort. Dress well and succeed in one of our Fall and Winter Suits $40.00
San Francisco
Los Angeles
Sacramento
CHERRY'S
GOOD CLOTHES FOR MEN, YOUNG MEN AND BOYS
528 Thirteenth St.
Between Washington and Clay
Portland
Tacoma
Seattle

Prize Essay Contest
A cash prize of $50 will be paid by WESTERN STATES LIFE INSURANCE COMPANY for the best essay of not more than 500 words on the subject:
"Why I Believe in Life Insurance"
This contest is open to all. There are no restrictions as to Life Insurance men and women of other companies. All manuscripts must be in the Home Office of the Company at San Francisco not later than November 30th, 1924.
The winning essay will be published in the Company's house organ "The Westerner" and a copy mailed to each contestant.
This contest was first announced by President H. J. Saunders of Western States Life on October 31st, over Station KPO, San Francisco, at the conclusion of his raido address on "The Most Valuable Thing in the World." Printed copy of Mr. Saunders' address may be had by filling in the coupon below.
J. E. HILL, Special Agent,
535 Macdonald Avenue,
Richmond, Cal.
Please send me copy of President Saunders' address "The Most Valuable Thing in the World."
Name .....
Address .....

Coney Island
—at Home—
3RD ANNUAL REDMAN'S
Kla-How-Yah
—With—
Snapp Bros. Exposition Shows
6 DAYS COMMENCING Monday, November ---- 17
A Delightful Melange of Attractive Shows, Rides and Thrill.
The last word in Modern Outdoor Show World.
30 — SPECIAL CARS — 30
350 — PERFORMERS — 350
25 — ATTRACTIONS — 25
10 — BIG RIDES — 10
Just a Few of the Features
Snapp Bros. Dixie Ministrels, with 25 Jazzland Syncopators, The Motor Drome, Featuring Cannon Ball Bell, the World's Greatest Cyclist.
Two Circus side shows with 1000 surprises and curiosities.
HAWAIIAN VILLAGE WORTHY OF THEIR NAME
George Wren's Musical Revue, a bevy of Pretty Girls in Startling Costumes.
SNAPP BROTHERS ATHLETIC SHOW
Featuring Billy Edwards, the 180-pound wrestler. Mr. Edwards meets all comers.
THE MYSTERIOUS KNOCKOUT
Wilkins' freak animal show, live freaks from over World
Monkey Speedway — the Motor Race in Jungleland.
NOAH'S ARK—Just for Fun
And SNAPP BROS.' 10 FEATURE RIDES—
THEY LEAD THE WORLD
Featuring the $20,000 Caterpillar Ride.
When Better and Cleaner Shows Are Built Snapp Bros. Will Build Them.
SHOW GROUNDS LOCATED AT
23rd and Macdonald Ave.

Two Overcoats Are Stolen

Two overcoats were reported to the police last night as stolen. Carlton Walker, 344 Seventh street, and John Camerlo, 138 Eleventh street, told officers that their overcoats had been taken from the Lincoln school while they had been attending the play given by the library as part of the book week program.

LEGAL NOTICES

NOTICE OF SALE OF REAL ESTATE

IN THE SUPERIOR COURT OF THE STATE OF CALIFORNIA, IN AND FOR THE COUNTY OF CONTRA COSTA.

NO. 5607

IN THE MATTER OF THE ESTATE OF MYRTLE B. CARTER, Deceased.

NOTICE IS HEREBY GIVEN that the undersigned, Adminstratior of the estate of Myrtle B. Carter, deceased, will sell at private sale of the highest bidder, for cash, and subject to confirmation by said Superior Court, on Saturday the twenty-ninth day of November, 1924, at the hour of ten o'clock A. M. or after said day, at the law office of Tsar N. Calfee, at Number 906 Macdonald Avenue, in the City of Richmond, County of Contra Costa, State of California, all the right, title, intereat and estate of the said Myrtle B. Carter at the time of her death, and all the right, title and interest that the said estate has by operation of law or otherwise acquired, other than, or in addition to that of the said Myrtle B. Carter at the time of her death in and to that certain parcel of land particularly described as follows, to wit:

That certain parcel of land, situate in the City of Richmond, County of Contra Costa, State of California, and particularly described as follows, to wit:

All of Lots Twenty-three (23) and Twenty-four (24) in Block "D" as said lots and block are designated on the Map entitled "Map of Richmond Tract being a portion of Lot No. 54 of the Final Partition of the San Pablo Rancho Contra Costa County," which Map was filed in the office of the Recorder of the County of Contra Costa, State of California, on November 30, 1901, in Volume "C" of Maps at Page 65.

Bids or offers are invited for said property and must be in writing and will be received at the law offices of Tsar N. Calfee, Number 906 Macdonald Avenue, Richmond, California. Attorney for said Administrator, or may be filed with the Clerk of the said Superior Court of the State of California, in and for the County of Contra Costa, or delivered to the said Administrator personally at any time after the first publication of this notice and before the making of said sale.

Terms and conditions of sale: Cash in lawful money of the United States of America. Ten (10) per cent of the purchase price to be paid on day of sale, balance on confirmation of sale by the Court. Deed at the expense of purchaser or purchasers.

Dated: November Twelfth, 1924.

LEO C. DUNNELL,
Administrator of the estate of Myrtle B. Carter, deceased.

Publish, Nov. 13 14 15 16 18 19 20 21 22 23 25 26 27 28 30, 1924.

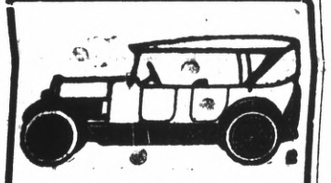

Auto Tops

Reasonable Prices

SIDE CURTAINS

Work called for and delivered

SEATS CUT DOWN FOR CAMPING

All work guaranteed.

The American Auto Top Company

H. R. RUSSELL, Prop.
248 14th Street

Sewing Machines

NEW AND SECOND HAND
Special Holiday Terms
And Prices
We Buy, Sell, Rent and Repair
All Makes
422 Macdonald Ave. Phone 930

IT'S EASY TO PAY FOR A CHEVROLET
- Buy a -
CHEVROLET
$5 Down--$5 Week
— ASK US —
Monett Motor Co

2 REAL BARGAINS

$1600.00 4 room cottage central location, very easy terms.

$3300.00 New 4-room Bungalow Stucco finish. aHrd wood floors. Wall Bed, Cabinet Kitchen. Garage if wanted.

J. B. McKENZIE
1202 Macdonald Avenue, Phone 632
J. L. Muir, Manager of Sales

AUSTRALIAN UNEMPLOYED PRESENT THEIR GRIEVANCES AT ANNUAL EIGHT-HOUR DAY DEMONSTRATION

Sydney, Australia every year has its demonstration and parade organized by the trades unions to mark the inauguration of the eight hour working day. It might be likened to the American observation of Labor Day. This photograph shows some of Sydney's unemployed in the procession.

EARL
Corey's Garage
Sales **Ford** Service
SOME REAL BARGAINS IN USED CARS
TERMS TO SUIT
A FULL LINE OF ACCESSORIES
TIRES and TUBES
IGNITION COILS
IGNITION POINTS
PISTON RINGS
CYLINDER HEAD GASKETS
San Pablo and Cypress Avenue
El Cerrito
PHONE BERK. 9403-R-3

Giant System of Air Ports Prediction Made by English Marshal; Ships Being Built

(By Universal Service)

LONDON, Nov. 14.—Living air possibilities which read like vain dreams were mentioned by Air Vice-Marshal Sir Sefton Bransker in a paper on Imperial Communications delivered at a conference of the Institute of Transport.

Sir Sefton declared that "the rapidity and efficiency of our Imperial communications may well be the measure of our success or failure," and afterwards visualized the future. Among other things he predicted:

Singapore to Australia via Dutch East Indies.

British East Africa to the Mediterranean.

British West Indies and Guiana.

Calcutta to Rangoon.

British bi-weekly service to India and Australia, the through journey in 11 days.

(Possible trip and back in a month's summer holiday.)

British weekly service to the Cape by way of West Africa in 5 1-2 days.

Regular Atlantic airship lines.

Canada to England in 2 1-2 days.

Aeroplane and flying boats between British East Africa and Egypt saving 14 days in trip to London.

Flying boat services throughout West Indies and Guiana, saving weeks in mail delivery.

Considerable development of cross-channel traffic.

HEAVY OIL ENGINE

Aircraft which could be operated cheaply by perfecting a heavy oil engine suitable for aircraft. This is already on the experimental bench.

Research with the view to finding an engine of the Deisel type using heavy oil and easier to start than the present industrial engine has been conducted in Germany for years.

Sir Sefton, referring to the development of the airship as a commercial vehicle, said that two big ships had been ordered, and while their construction was in progress the government would prepare air ports in India and at some half-way station, probably in the Canal Zone. As soon as this half-way station was completed, R 33, one of the old ships, would fly out there and operate from that base, to collect data.

Two and a half to three years would pass before the first two big British ships were flying, and after that it might be another two years before the establishment of a regular bi-weekly service in India.

COOKED ON THE EXHAUST

Australia was leading the world today in the development of air services for the use of the general public.

Replying to discussion, Sir Sefton said:

"You can cook on an airship rather better than on a ship at sea. I have enjoyed an excellent five-course dinner dished up on an airship by a chef of the Ritz. That was cooked on the exhaust pipe of the engine."

Passengers now need not climb up a perpindicular ladder or the mast to enter an airship. They are shot up in a luxurious electric lift.

London Women Are Anxious To Be Scotland Yard Cops

By Universal Service

LONDON, Nov. 14.—Women and girls all over the country are pouring applications into Scotland Yard to join the women police.

So keen is the desire to don the helmet and the trim blue uniform that many women, not content with writing, have beseiged the officials at Scottland Yard. Bobbed haired and shingled girls have been among them.

There is no intention of recruiting for the women police at present. Nothing can be done until Parliament gives its consent for the strength of the force to be increased. All that has happened it that a committee, set up by the home secretary, has reported in favor of strengthening the roll.

Police work, judging by letters received, is especially attractive to nurses, who have written from hospitals and institutions in all parts of the kingdom. One letter came from a sister in charge of a hospital in the midlands.

Another woman, who had evidently read Sir Nevil Macready's recent letter about the type of women to avoid wrote: "I am neither vinegary, old nor narrow-minded!" Another explained that she had been nursing lunatics for six years, and felt fully qualified for the life of a policewoman.

A cinema actress is another application, and applications by hundreds have come from typists and girl clerks.

Several women show a preference for detective work. Such applications usually come from young and romantic girls—the type the "Yard" would never select.

Even if Parliament sanctions the increase, recruiting will not begin until next year. Then it is unlikely that novices will be enrolled. There is already a long waiting list, and preference will be given to the old members of the Women's Patrol, who were disbanded.

A woman constable begins at $15 a week. A sergeant begins at $20 a week, including uniform and boots. The woman police are billeted at home, and have one day's leave in seven and an annual holiday of ten days. Two members of the force are now attached to the C. I. D. at Scotland Yard, where they work in conjunction with detectives. They wear their own clothes, and are engaged on special work for which they have been trained.

WILL RETURN TODAY

H. A. Hurley is expected to return to his home, 545 Thirty-ninth street, after being in the Merritt hospital for the past six weeks. Hurley is much improved since his operation.

TELEPHONE RICH. 55-W

Eucalyptus
for your fireplace

Utah, Wyoming Coal
—ALL KINDS OF—
Dairy, Poultry Feed

— PROMPT DELIVERY —

Meyer Brothers
San Pablo, Calif.

The Christmas Gift
That Lives

Your photograph will be cherished long after the days pleasure have been forgotten.—TODAY, Now is the time to come to our studio for Christmas photographs.

Holiday Specials—November Only

3
Regular $8.00, grade, Easel Folders; Per Dozen ..... $5.
Regular $10.00 grade, Easel Folders; Per Dozen ..... $7.
A $25.00 Value Special Folder! Per Dozen $12.50

Make your appointment TODAY to insure better service and better photographs

The Prater Studio
255 12TH STREET

Tilden Lumber Co.
PRICE QUALITY SERVICE
E. M. TILDEN, President
Office and mill—15th and Nevin, Richmond.
Phone. Rich 81.
Yards: Oakland, Berkeley, Richmond, Crockett

Diamond Tires

For the Largest or Smallest User

The largest or smallest user of pneumatic truck tires can bring about immediate transportation economies by equipping with Diamond Truck-Bus Type Tires. These big Diamond Cords are the result of over thirty years of fine tire building. Ask us to show you what other fleet owners are getting out of Diamonds.

Civic Center Tire Co.
Richmond, Calif.

THINGS THAT NEVER HAPPEN

By GENE BYRNES

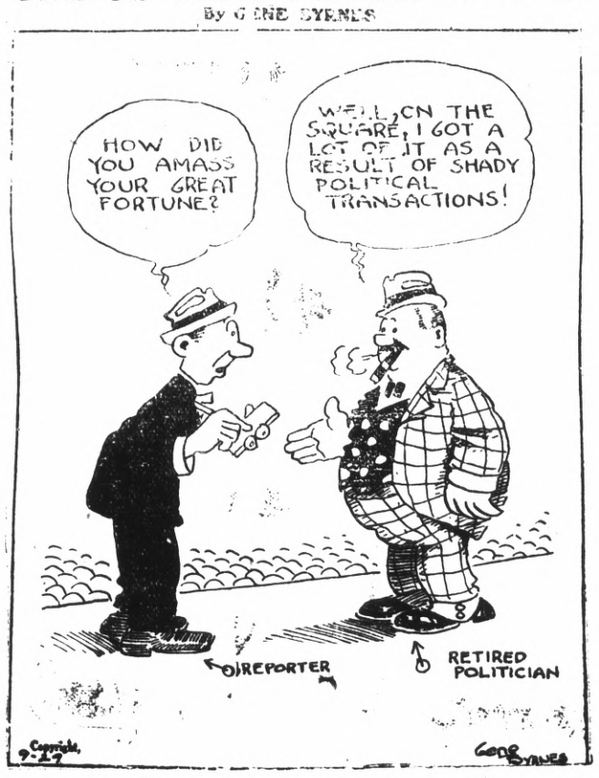

UNCLE WIGGILY'S TRICKS

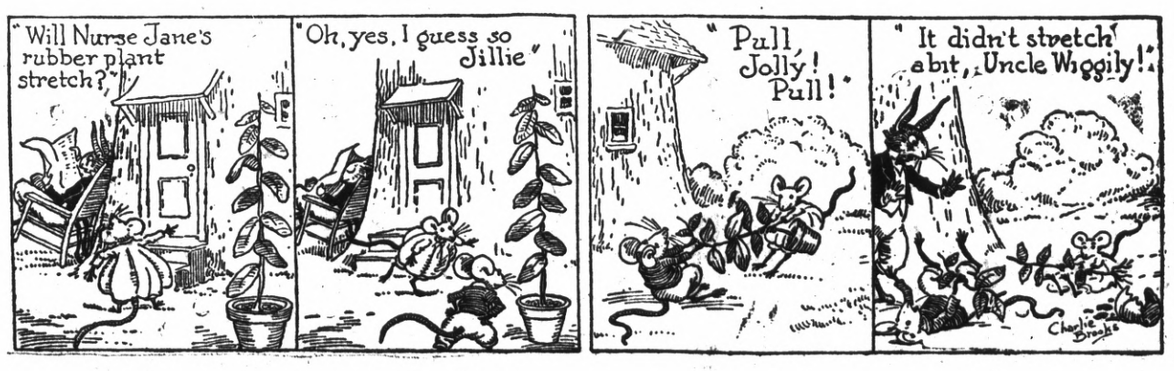

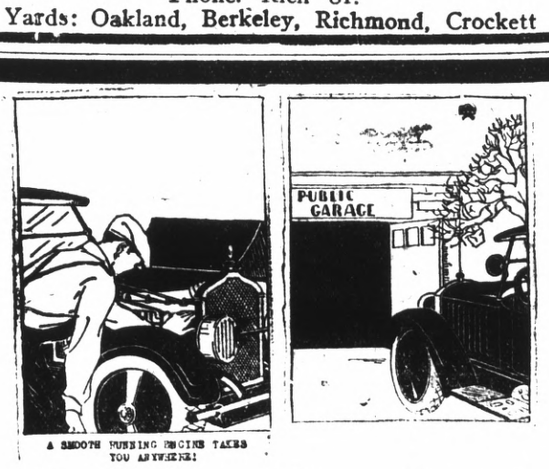

A SMOOTH RUNNING ENGINE TAKES YOU ANYWHERE!

High Class Repairing!

— At Less Cost —

MOTORS RECONDITIONED
FENDER AND RADIATOR WORK
WELDING, BRAZING, LATHE WORK

PERFECT PAINTING
Laquer-Spray System
Better Work—Less Costly

STORAGE—GAS—OIL—ACCESSORIES
WASHING—POLISHING

Miller's Garage
333 Eleventh Street. Phone Rich. 444

RICHMOND MEETS EUREKA TODAY

LOCALS TO HAVE HARD FIGHT IN NORTHERN CITY

Lincoln Eleven Outweights Richmond Squad; Has Not Been Defeated

An air of tenseness and excitement prevaded the atmosphere about the Richmond Union high school yesterday afternoon. Little groups of students gathered here and there on the grounds and in the corridors, and with anxious voices talked of the all-important subject—the football game with Lincoln high school in Eureka Saturday in that city. The general opinion seemed to be that it would be a tough fight, but that the experience of the locals would win. Coach Hill expressed confidence in the outcome, but is not underating his adversaries.

The officials for the game have been announced as follows: Al Williams, former Olympic club halfback; Burt Smith, coach of the Arcata State Normal school, and A. Damon, coach of the Fortuna high school.

Coach Ivan Hill and seventeen men of the squad, and one other, left last night at 8:30 p. m. on the Northwestern Pacific train from San Francisco. A few loyal supporters saw them off.

Grand Chief to Visit Pythians

It is announced that Grand Chief, Bessie Biddle, of the Pythian Sisters, who has been spending some time in the vicinity of Richmond, will visit the Calante temple of Pythian Sisters in Oakland, Monday night. On Thursday she visited Pinole lodge and on Friday, Martinez. She makes her home in Stockton.

Memorial Hall to Be Ready Soon

Work on the Veterans Memorial hall at Twelfth and Bissell will be completed within 60 days, and dedication ceremonies will be held sometime in January. Complete with furnishings the building is expected to cost about $64,000. Directors have been named by all local veteran organizations.

WILL BATTLE EUREKA TODAY

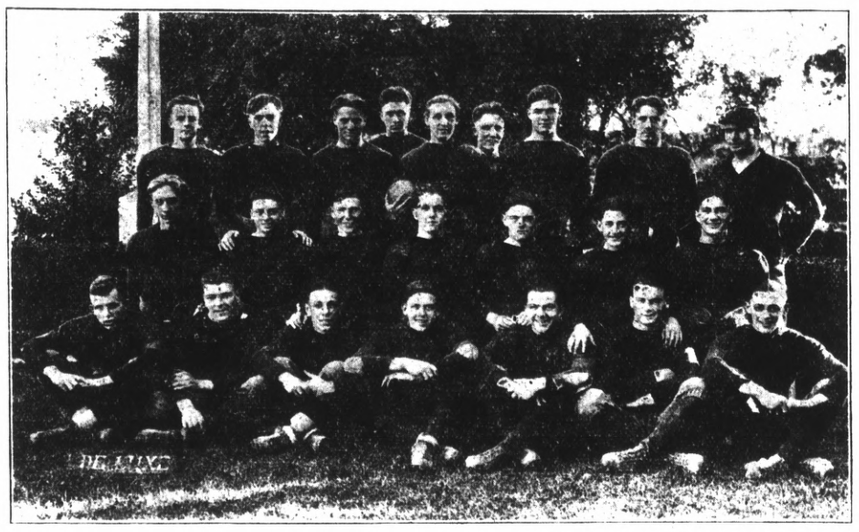

Top row, reading from left to right: Glenn Dickson, Clark Woods, Bunny Muth, Rodee Gosevic, Ralph Lee, Captain; Church Snieder, Carroll Pitchford, Jimmy Sargent, Ivan Hill, coach. Second row: Eicher, Rowdy Dyer, Walter Eiegal, Frank Riemar, Dapid Hutchinson, Virgil O'Brien, Bill Milicivich. Bottom row: Bones Theiste, Charley Burch, Lefty Cadwell, Carl Gehrhardt, Charley Concannon, Dick Paasch and Buddy Chattleton.

VICTORIOUS 130-POUND TEAM

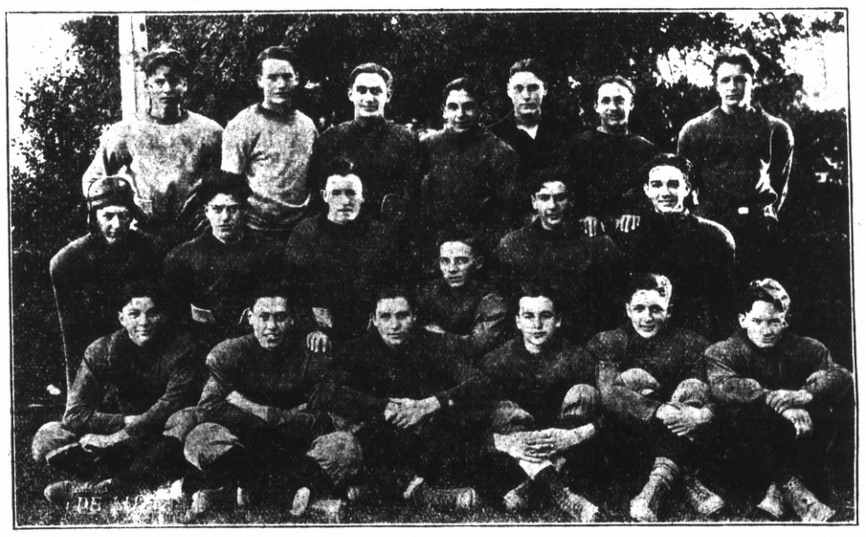

130 pound team, Richmond Union high school football team. Top row, reading from left to right: H. Mino, Captain; Tood Dalton, George Kokories, J. Camerlo, R. Crigler, H. Toff, Duke Jones. Second row: Speed Olsen, Constine, Danny Keller, Bob Coakley, A. Constantine, Sal Forte. Bottom row: Medo, Toft, Hutchinson, L. Shroeder, Minor Abbay, John Carey.

Many Attractions Are Planned for Redmen's Circus

Large crowds are expected to attend the Redmen's circus which will be held here all next week on the grounds at Twenty-third and Macdonald under the direction of Snapp Brothers shows.

Many attractions are promised.

When Mr. and Mrs. Public, and Johnny, and Jimmie and Peggy and Ann visit the Big Jubilee Festival they will be greeted by the most glittering array by not only the most glittering array of tended attractions ever assembled under one banner, but they will also be treated to as gorgeous a collection of thrills in the form of rides as any amusement seeking person could hope for.

New Rides Predominate

New rides predominate on the Snapp Joy Zone and everyone whether new or old, is the best that money can buy.

Take the carousal for instance.

Many folks think of a carousal as a plain merry-go-round.

As a matter of fat it is to the old fashioned merrygo-round what the newest navy derigible is to the first Curtis monoplane ever built.

The Carousal with the Snapp shows cost more than $20,000 to build and requires a half dozen skilled men in its erection and operation.

This ride is usually the recipent of much admiration from grown-ups as well as children for its beauty alone. The kiddies say it rides better than any other carousal they have been on. But whether this be true or not, it is a fact that the prancing rocking steeds do a capacity business from morning till night.

The Caterpillar, the sensational ride thriller introduced last season is here again as are the old reliable sea planes, which never fail to attract their share of riders.

WIFE GETS FINAL

Mrs. Emma J. Tavolara yesterday was granted a final decree of divorce from Louis J. Tavolara by Superior Judge H. V. Alvarado.

(Subscribe For The Record-Herald)

TODAY'S RADIO PROGRAM

9:05 a. m. KUO—The Examiner (360 meters)—Weather forecast.

11:30 a. m. to 1:00 p. m., KLS—Warner Bros., Oakland (360 meters)—Phonograph records.

12 noon, KPO—Hale Bros. (423 meters)—Time signals from Naval Observatory and Scripture readings.

12:30 p. m. KGO (312 meters)—Final reading stock reports and weather.

1 to 2 p. m. KPO—Hale Bros. (423 meters)—Rudy Seiger's concert orchestra of Fairmont Hotel.

2:30 p. m. KLX (509 meters)—Broadcasting of Nevada-California football game at Memorial stadium, Berkeley, by the Associated Students, under the direction of the publicity bureau, over private leased wires through KLX.

4 to 5:30 p. m. KGO— General Electric Company, Oakland (312 meters)—Concert orchestra of Hotel St. Francis.

3:30 to 5:30 p. m. KPO—Hale Bros. (423 meters)—Max Bradfield's Palace Hotel concert orchestra.

6:30 to 7 p. m. KZM—Hotel Oakland (360 meters.)

6:30 to 7:30 p. m. KFRC—Hotel Whitcomb (280 meters)—News bulletins, stock and bond quotations, popular music played by Bem Little's Symphony orchestra.

7 to 7:30 p. m., KPO—Hale Bros. (429 meters)—Rudy Seiger's Fairmont Hotel concert orchestra.

7:30 to 8 p. m., DX—Local listening-in period.

8 to 1 KGO (312 meters)—Drama in three acts, "The importance of Being Earniest," by Oscar Wilde, Wilda Wilson Church directing. Music between acts by Arion Trio; quartet from "Rigoletto," Valse Triste; Barcardolle; March.

10 p. m. to 1 a. m.—Dance music program by Henry Halstead's Orchestra and soloists, Hotel St. Francis, San Francisco.

8 to 12 p. m. KPO (423 meters)—Art Weidner's Dance Orchestra playing at the Fairmont Hotel. Second tango lesson by Ethel Suhl.

JAILED AS VAG

Charged with vagrancy, Clifford Saunders was sentenced yesterday to a ten day jail sentence by Police Judge C. A. Odell.

SENIOR QUINTET AND JUNIORS PLAY 18-18 TIE

Fast Game is Held Between Girl Basketball Players At High School

In a game marked by keen rivalary and hard fighting throughout the first girls senior basketball team played to tie with the first girls Junior team Thursday afternoon in one of the scheduled games of the girls inter-class basketball league. The score was 18 to 18.

At one period of the contest time had to be called out, because of the exhausted condition of the players. The second juniors and the second sophomores engaged in a slow game with the junior on the long end of the count, 14 to 6. Games are played every Tuesday and Thursday afternoon after school.

K. of P. Will Visit Crockett

Plans were made at the meeting of the Knights of Pythias, Richmond lodge, No. 13, last night at Pythian Castle for the Knights and Sisters to go to Crockett county gathering on December 4. There will be stunts dancing, and a social time on that occasion. George Deathe, Chancellor commander, presided at the meeting.

On November 21, there will be a turkey whist at the Pythian castle. Prizes will be one turkey for every three tables. Tickets that have been sold for the affair, dated for November 22, will be honored by the committee.

An election of officers will be held in December. For the whist committee the following members were appointed: D. S. DeLaney, chairman; Robert Cox, and W. Geach.

The Christmas Store — Capwells — 14th and Clay Streets Oakland

Christmas Handkerchiefs

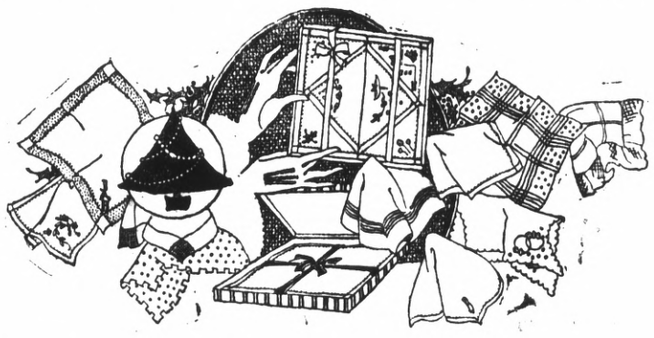

Pre-Holiday Display. Choose Now From Full Stocks

Handkerchiefs that will solve your gift problems for anyone. Now, there is so much variation in handkerchiefs that one may express one's taste in them as distinctly as in other gifts. Our assortments are most fascinating for men, women and children, including kerchiefs from France, Ireland, Scotland, Switzerland, Japan, Madeira and United States.

A Few of the Fascinating Kerchiefs!

Women's French novelty prints and hand embroidered kerchiefs, 3 for $1 to $3.50

Box Swiss lawn and Irish linen kerchiefs. Box of 3, 65c to $2.25. Box of 6, $1.50 to $2.25.

Hand embroidered Irish linen kerchiefs, 3 for 50c to $1.25 each.

Children's boxed Red Riding Hood, Skeezix etc., kerchiefs, box of 3, 35c to 75c. Box of 6 75c to $1.25.

Men's Irish line initial handkerchiefs, with block, seal or cut-out letters, 25c to $1.50

Men's plain linen handkerchiefs, and some with colored borders, 25c to $1.25.

(First Floor, Capwells)

Saturday In Toyland

SPECIALS AND EXTRA VALUES!

Choose your Christmas toys now, from full stocks, have them laid away, and pay for them later.

Toytown Carriage; Special 89c

IRON WAGONS; SPECIAL $2.89 (Regularly $4.00)

14x30-inch body, and 17 inches high. Fine for coasting and fun, and will carry a load when necessary.

(First Flo

The Chef says-

For BETTER Soups and Chowders!

KITCHEN BOUQUET

Made from fresh vegetables. Gives rich flavor, color and taste to all home cooking.

Onion Soup

1 tablespoon Kitchen Bouquet; 5 large onions; 1 tablespoon finely minced carrot; 3 tablespoons butter; 5 tablespoons flour; 3½ pints boiling water; salt and pepper to taste; 3 bouillon cubes; ½ cup thin cream. Peel and parboil onions for 3 minutes, drain and chop fine, place in saucepan with carrot and butter and simmer 5 minutes. Add flour, stir and add boiling water, salt and pepper and cook slowly a half hour. Strain, add bouillon cubes and stir until dissolved. Add Kitchen Bouquet and cream. Place several pieces toast in tureen, pour over soup and serve at once.

Mock Terrapin Soup

Boil 1½ pounds of calf's liver in salt water for half an hour; add small herbs; 6 grains of pepper; one teaspoonful cloves; a few slices of onion, carrot, etc. When the vegetables are done, take them out and mash by putting them through a colander. Make a Spanish sauce by frying bacon; put into the fat a little slice of onion, 6 peppers, two sprigs celery, one-half cup tomato and cook brown. Make a paste of one teaspoonful of salad oil, a yolk of hard boiled egg, dust of cayenne pepper, make into small balls; put these into Spanish sauce, then put the sauce into the soup. When they come to the top, skim them out. Add 1 teaspoonful Kitchen Bouquet. Put in the tureen a slice of lemon, and pour in the soup, then cut the calf's liver into small bits and add it.

Savory Chowder

1 teaspoonful Kitchen Bouquet; 1 qt. diced raw potatoes; ¾ lb. chipped beef; 4 tablespoonfuls butter; 1 cupful corn; 1 medium-sized onion, chopped fine; a small piece of red pepper; 1½ cupfuls hot milk; 2 cupfuls hot water. Put butter, onion, meat and some of the potatoes in the saucepan and fry golden brown, then add hot water and the rest of the potatoes and pepper. Stew slowly till done, about 1 hour. If one uses green corn, score down the rows of kernels and scrape out the inside. Cook this in a little water separately, being careful not to scorch it. When the other mixture is done, add the hot milk, corn, Kitchen Bouquet and salt to taste. Let boil up once and serve hot with crackers.

"The Chef's Flavoring for Home Cooking"

SPECIAL OFFER: Send 10 cents for generous size trial bottle.

Folder containing other recipes sent free on request.

KITCHEN BOUQUET, Inc.
382 Fifth Avenue New York

Woodmen Receive New Members

Two members were taken in last night by the Modern Woodmen of America, No. 11622, at their meeting in Redmen hall. Albert English, Worthy Advisor, presided in the absence of F. Bagley, Venerable Counsel.

Plans were discussed relative to the organizing an orchestra. On November 21, a turkey whist will be held. The public is cordially invited to attend. On November 19, the drill team will go to Alameda Camp to attend the zone meeting. The whole battaliton will assemble there.

The following members compose the whist committee. C. P. Nicholas, chairman; M. J. Arnold.

Episcopal Volley Ball Team Wins

The Episcopal volley ball team last night defeated the Lion Tamers of the San Pablo Baptist church 15-7, 15-11, while the Gideons defeated the Presbyterians in games played at the Y. M. C. A. Tonight the teams of the Wesley M. E. church and the Christian church will meet.

Basketball Game Is Called Off

The basketball game that was scheduled with the Pittsburg team by the Richmond Union high school 130-pounders for today, was declared off, Coach Hill of the high school announced yesterday.

Sons of St. George Will Play Sunday

A soccer football game will be played by the Sons of St. George and the Neptunes at Washington Park next Sunday at 2:30 p. m. As yet the Sons have not been defeated.

Local Sciots at Redding Conclave

Richmond Sciots are enthusastic in their approval of the three day convention which will end at Redding today, according to word received yesterday from Robert Travers toparch of the Richmond Pyramid, who with Harry Ells and Dan Cox was a delegate to the meeting.

A report of the opening session of the lodge was given in the Redding "Searchlight" as follows:

"Welcoming the Sciots from all parts of California today, the residents of Redding will give the city over to the merrymakers for the remainder of the week for the most important business on tap whenever the Egyptians get together—having a good time.

"The Sciots have not waited until the official opening of the convention to start the fun. Last night the Redding Pyramid No. 27 band made its first public appearance in new uniforms a la Egypt. The musicans paraded the streets at the head of a mob of rollicking roysters, played at the hotels, street corners and instituted the proceedings of the week in festal fashion.

"At a late hour last night 329 delegates had arrived and hundreds more, perhaps a thousand, are expected this morning. Eureka, out for the 1926 convention, led the registrations last night with 37 delegates and 10 women. Marysville is also out strong for the 1926 meet.

"Reno and San Francisco both out for the meet next year are represented by active forerunners of their delegations. The fez-topped men from El Centro have made the longest trip of any of the delegates that have arrived so far.

"More than 300 Sciots were present last night at the opera house held in the Masonic temple by the local pyramid and their wives. Arrivals this morning will include bands from San Mateo, San Francisco and Marysville, with a number of trill teams."

RECORD-HERALD WANT ADS BRING QUICK RESULTS

Debutantes Balk at Marriage; Prefer Careers

(By Universal Service)

LONDON, Oct. 12.—Fewer debutantes than ever have been married this season. What is the reason?

A newspaper man asked a London hostess whether the shingled hair vogue had made girls less attractive to men, and she was inclined to agree that it had.

"To be shingled," she said, "is to cross the Rubicon. It may convert one from just rather attractive to a positive Delilah. On the other hand it may take away altogether whatever pretentions one has."

London clergyman said:—

"I don't think shingled hair has so much to do with it as has the attitude of the modern girl towards marriage. She would rather see a little more of life than the glimpse her first season affords her, and therefore prefers to wait. Perhaps if engagements were less slightly entered into and lasted rather longer than is customary today married life would be less precarious and divorces fewer."

A woman doctor gave it as her opinion that girls were wise not to marry too early. "The best age for a girl to marry," she declared, "is about twenty-three. A girl is then able to take her responsibilities more early."

From a dress designer's point of view the frocks this year are not to blame for the low marriage rate. "They are prettier than they have ever been ,and suit the average girl's figure better than the fashion's of earlier years'., was his view.

Perhaps the most likely solution comes from a London hostess, who said:—

"Nobody has enough money to get married; that is the reason. Girls are just as pretty, just as charming, and just as attractive as ever they have been, and the men are just as anxious to marry them. Money—or the lack of it—is at the root of all evil. Why not at the root of this?"

RICH IN VITAMINES

Ketelhut's Bread delivered fresh from our model sanitary Bake-shop to you. Large loaf 10c. For delivery phone Richmond 1461. 171ft.

Premier Stanley Baldwin, Four Members of His Conservative Cabinet Who Hold Important Posts

Stanley Baldwin, who formed a new government following the crushing defeat of Labor at the polls, is shown in the center. Above (at left) is J. Austen Chamberlain, Secretary of State for Foreign Affairs and Deputy Leader of the House of Commons. At least the right is the Earl of Birkenhead, Secretary for India. Below (at left) is Sir Laming Worthington Minister of War and (at right(Sir William Johnson-Hicks, Home Secretary.

Why There Is War in China

(By Universal Service)

SHANGHAI, Nov. 14—If a comic opera army took the mimic stage equipped with umbrellas and paper boots, and commanded by generals who strategy lay rather in bribing deserters than in planning campaigns any theatre audience might reasonably be expected to laugh. That, however, is precisely what is happening just now among the most serious-minded people in the face of the earth.

China, the oldest monarchy in the world, steadily went to pieces after the overthrow of the last Manchu emperor in 1912, and the conversion of this empire of 400,000,000 souls into a republic. To arrive at the real origin of the present conflict, in which the forces engaged are variously estimated at between 200,000 and 500,000 it is necessary to go back to the war with Japan in 1894, in which China was not only defeated, but was threatened with disintegration.

Imperial Promises

The reverberations of that disaster were lulled temporarily by imperial promises of democratic changes but were revived when the fierce old dowager empress took command and defied the new spirit of unrest. The first step was the Boxer rebellion, and when Japan, pursuing her victorious course, defeated Russia on Chinese territory, the Celestial Empire was faced with two alternatives—ruin or a republic. She choose to become a republic, and elected Yuan Shih Kai as her first president.

The name of the regima and been altered but not the method, and Yuan soon found himself in conflict with the Young China Party, which, under the leadership of Dr. Sun Yat Sen (who once was kidnapped in the streets of London in broad daylight by the emisaries of Peking), sought to force the democratic pace. Dr. Sun and his supporters realized that in the absence of any machinery for democratic government, the substitution of Yuan Shih Kia for a Manchu ruler had effected no real change in the political situation. Yuan suppressed the Young China Party for the time being, arrogated to himself the powers of an emporer, and came to a vilent end.

The unrest arising out of these events developed into a struggle on the part of the eighteen provinces of China to free themselves from the tyranny of the Peking government, to which there still clung the odor of many centuries of that semi-sacred autocracy exemplified in the old Imperial title of 'Son of Heaven.' Out of the European war was distilled the new elixer known as "self-determination," and the provinces desired to taste it.

Conflict Consolidates

The conflict has finally consolidated itself into struggle between the Chihli party, representing the Peking government, Tsao Kun, the president of the Republic, and his war lord, General Wu, on the one hand, and the combined Feng-tien and An-fu parties on the other. These two parties are headed by La Yung Hsiang, governor of the province of Chekiang, and are led by General Chang, the military governor of the three Manchurian provinces lying to the north of the Great Wall.

Sun Yat Sen, in the south, is more, or less in aliance with General Chang, and between them lie the rich provinces of which the outlet is Shanghai. The possession of this city is for the moment the main object of the struggle.

Many hundreds have been killed on both sides, and Chang has invaded the province of Chih-li, of which the capital is Peking, and bombed the neighborhood from his aeroplanes.

But the conflict has its comic as well as is tragic side. Another picture shows General Wu offering heavy bribes to General Chang's soldiers to refrain from fighting or to come over to his side for better pay. Other generals are outbidding each other for rival aeroplanes and guns, and battles are brought to a sudden pause by the melting of the gallant combatants' paper boots and the collapse of their paper umbrellas.

The sum of the whole matter is that this is a war of petty factions, each ombitious of power, in which the only real sufferers will be the Chinese people, whose sole desire is to pursue their aged-old vocations in peace.

Corner Banks In London

By CHARLES A. FARMER
Universal Service—London Dilay News Correspondence

LONDON, Nov. 11.—In a few years' time nearly every prominent street corner in London and the suburbs will be a bank.

This is, in fast, the dream of the estates departments which control the selection of new sites for branches Londoners do not realize the extent to which the best positions for business have already passed into the bankers' hands. In many suburbs the chief corners are already bank premises, and in London itself, where sites are of far more value these dominant positions are speedily secured by the banking corporations whenever they become vacant.

Of seven imposing new architectural developments in the city itself of recent years, five have either been inspired by banks who have retained the ground floors, or the corners have been taken for bank business. So with older London this passion for corner premises has spread. There are no fewer than eight street corner banks in Victoria Street, and there are ten in Oxford Street.

The banks regard their passion for corners as sound policy from every point of view. It secures to them—and therefore to investors—properties which cannot depreciate in value, and the corner is always regarded as best for any business.

People are getting into the habit of expecting to find a bank at a corner. They will not be in the same state of uncertainty as they are as to the whereabouts of the nearest post office.

One of the foremost bank architects has a standing instruction to advise his clients of all corner positions in London which he knows to be available. When this is done, the sites, wherever desirable, are forthwith secured. It is shrewd business, for even if a bank wishes to close a certain branch a corner position will always fetch a satisfactory price.

Such sites also give the architect a chance to produce his best work. He is always allowed more freedom in designing a bank than a business house, and so his ideas have more play. London as a city of bank owners is growing up before our eyes, and it will be all for the good of the city from the point of view both of business and beauty.

THIS LITTLE DRESS DARES TO BE UNCONVENTIONAL

THIS little dress contrives to be quite daringly out of the ordinary, and yet quite definitely of the mode, if not in advance of it. While the short waist, the long tunic, and beltlessness seem to the portion of the majority of dresses, this one dares to be long waisted, short peplumed, and belted, and, in the vernacular, "gets away with it."

Perhaps it is because unconsciously our minds are prepared for the next leap forward of fashion, and it is quite within the possibilities that the jaunty peplum such as is shown in this sketch may be the next development of the tunic theme.

Be that as it may, this little dress sketched in Paris by the Cheney Style Service, is quite charming enough in its own right not to need a long and logical explanation of its variation from the conventional. It has a sparkling youthfulness which lifts it refreshingly above the rank and file of fashion.

Of beige taffeta bordered with brown taffeta, it employs that color combination in which is dear to the heart of the true Parisienne and eminently satisfying both to the eye and the taste. The tunic is trimmed with three brown bands, the middle one falling all the way down the front, and the tunic, skirt and sleeves are also bordered with wide bands of the brown. The piquant flare of the peplum of the tunic, is matched by the flare of the circular skirt, and there is altogether a pleasing dash and freedom about the costume which perhaps brings it, in spirit if not exactly in letter, within that most elastic group, of clothes "pour le sport."

Richmond Canton Nominates Officers

A nomination of officers was held last night at the meeting of the Canton Richmond, No. 40, in the Richmond hall. Captain, Frank Rhoades presided.

A practice drill was gone through by the drill team in preparation for the coming initiation night, November 28. At this time there will be an inspection of Grand Officers, and following the initiation a banquet will be served. On the banquet committee are M. G. Cofer, chairman; and K. W. Miller, helper.

Standard Avenue to Be Widened

City Attorney D. J. Hall is busy these days in drawing up an ordinance that would widen Standard avenue, and thus open up the traffic to the San Rafael ferry. It is probable that the ordinance will be introduced for adoption at the meeting of the city council next Monday night.

It is planned to widen the avenue from 60 to 82 feet. The strtch where this is to be done is four blocks long, and would cost approximately $35,000, City Engineer E. A. Hoffman reports. Standard avenue will be widened on the south side which would entrail certain condemnation proceedings to be taken against the property.

The Standard Oil company has donated $10,000 toward the project, Charles Van Damme of the San Rafael Ferry company, 2,000; and the city will donate $10,000. The rest of the amount is to be raised through the assessment district.

It is said that the widening of the avenue will result in a large store being erected at the corner of Standard and Washington avenues by the Bernhard and Erickson grocers of Oakland. The grocers, owning the old opera house property, are in a position to do this.

PARENTS OF GIRL

Mr. and Mrs. Ward McRacken are receiving congratulations since the birth of an eight-pound daughter, Thursday morning, in Richmond Maternity hospital. McRacken is a prominent local clothing merchant. The McRackens reside at 1314 Barrett avenue.

There five-year-old son, John Ward McRacken is happily welcoming the little sister.

MRS. JOHN PETERS
Divine Healer
TELEPHONE 581.
297 Critchett Ave.

L. H. Schrader—Home of The Wedgewood

Holds Heat! Saves Gas!

Four regular Wedgewood gas burners under a smooth, heat-retaining, cast-iron top. Front burners alone make closed top hot all over.

Put slower-cooking foods between burners or on back of stove. Well started, they'll keep on cooking while you use front burners for faster cooking. Turn out gas and let retained heat keep waiting dinner hot.

Gas fumes confined under closed top pass out through flue. Cleaner kitchen walls. See the new closed top Wedgewood at your dealer's.

Gas, coal and wood ranges
Sold by leading dealers
JAMES GRAHAM MFG. CO.
Largest Stove Works in the West
San Francisco Newark, Cal.
Wedgewood parts always obtainable

PRICE, PLAIN $198.75
PRICE, FULL ENAMEL $246.00
Easy Terms

L. H. Schrader Co.
COURTEOUS CREDIT
145 Washington Ave. 701 Macdonald Ave.

OUR MOTTO — SERVICE AND QUALITY

Better Work at less cost

Particular housewives have always preferred our service when in a hurry or any other time for that matter. WHY? Ask your neighbor. We are prompt, trustworthy and exceedingly reasonable in price.

In a Hurry?
We Have an Eight Hour Service
Goods Called for in Morning Will Be Returned in Afternoon if Desired
— CLOTHES CLEANED CLEANER —

CRAIG & CO.
TELEPHONE RICHMOND 891
1206 Macdonald Avenue

Choice Fruits and Vegetables

The very finest the market has to offer can always be found here fresh every day. We carry a modest stock thereby assure you that it is always fresh. We don't carry the goods over from day to day.

WHILE GETTING GET THE BEST
BENTON'S
1200 Macdonald Avenue
Phone, Richmond 652

Reduction In Prices

All Tubes ..... $ 4.00
Radiola Super-Heterodyne $279.60
Radiola III-A ..... $ 90.00
Radiola Loud Speaker ..... $ 25.00

The Radio Shop
E. A. POAGE PHONE R. 2320 C. R. ALEXANDER
429 MACDONALD AVENUE

Your Personal Engraved —Xmas Cards—

You will want some of those dainty engraved cards that reflect your personality. They are not expensive, yet they are individual. Our assortment is complete.

Order Now--Pay in December

Ring Rich. 7

We will have our representative call with samples. You incur no obligation by having us call.

Kearney-Furrer Co.
Stationers—Printers—Engravers
721 Macdonald Avenue. Richmond, Cal.

No matter what you may wish to buy or sell—make use of The Record-Herald's "Classified" columns. All ads are CLASSIFIED in groups to make this a quick finding section as well as a profitable one.

CLASSIFIED ADS

Unlimited opportunities present themselves daily in the form of "Classified" Ads. Do you take advantage of them? Today's opportunities is tomorrow's profits Read them now.

CLASSIFIED ADVERTISING RATES

1c Per Word Per Day

Minimum Charge 35c

CLASSIFIED INDEX

1. Lodge and Meeting Notices.
2. Lost and Found.
3. Special Notices—Personals.
4. Help Wanted—Situations Wanted.
5. Automobiles.
6. Real Estate For Sale.
7. Business Opportunities, Investments.
8. For Rent— Rooms, Houses, Apts., Flats.
9. For Sale—Miscellaneous.
10. Wanted—Miscellaneous.
11. Business Directory.

1—Lodge & Meeting Notices

SONS OF ST. GEORGE—Gladstone Lodge, No. 531, meets first and third Tuesday at Moose Hall at 8 o'clock p. m. . B. Banner, Secretary; R. F. D., Box 147, Richmond. Fred Powell, president.

GOLDEN GATE COUNCIL, No. 3, Junior O. U. A. M., meets Wednesday nights, in the small hall in W. O. W. Hall. O. H. Benne, Recording Secretary, P. O. Box 1131, Richmond, Calif.

NATIVE SONS—Of Golden West, No. 217, Edward Peterson Stege, President; R. H. Cunningham, Secretary 520 Ohio Street. Meeting nights, first and third Tuesday of the month. Meeting place, Redman hall, Eleventh Street and Nevin avenue.

KNIGHTS OF PYTHIAS—Richmond Lodge, No. 13 meets every Friday night at K. of P. Hall, Fifth street, near Macdonald. Visitors always welcome. Geo. M. Deathe, C. C.; F. G. Blackhart, K. of R. and S.

3—Special Notices, Personals

LEADING CLUB, largest, most reliable for lonely people; confidential descriptions free in plain sealed envelope ;thousands wealthy members; if sincere, write; established 20 years. Old Reliable Club (name copyrighted,) Mrs. Wrubel, Box 26, Oakland, Calif. 4-26-tf

2—Lost and Found

LOST—Large gold band ring near post office. Keepsake. Liberal reward. J. Summers, bin 12, Richmond, Calif. 11-12-3t.

4—Help Wanted, Situations Wanted

WANTED—Capable man to represent us as district manager in this territory. Our organization is the oldest of its kind in the health and accident field and offers a splendid opportunity to a man who will work to attain success. Experience is not essential. Our field manager will be in Richmond on September 20th to interview applicants. Give full particulars about yourself in first letter. Address Box 2012 Record Herald.

AGENTS—$45 cash for 3 days spare time work. If you can sell anything you can sell my All-Wool $10 Suits and Overcoats for $23.75. Also boys suits $11.75. Make $90 week steady. Big sample outfit FREE. No Deposit, no waiting. JOHN G. LONGWORTH and SONS, Dept. 515—1301 W. Congress St., Chicago.

WANTED— Maried man with car, neat appearance, pleasing personality, work in Richmond and Contra Costa County, position permanent, pay $35 to $60 a week according to ability, splendid opportunity for ambitious man to advance. Write today! Box 1120.

NOTICE TO STOCKHOLDERS

A special meeting of the stockholders of the Richmond Odd Fellows Hall Association is called at Richmond Hall Tuesday Nov. 18 at 8 o'clock at which all Odd Fellows and Rebekahs are invited for the purpose of devising ways and means of financing a new building.

J. C. HITCHCOCK, President.
11-14 1t. Odd Fellow Hall Association 151 6t St.

PARENTS OF GIRL

Mr. and Mrs. Clarence Petera of El Cerrito, are receiving congratulations since the birth of a daughter, on Monday at Providence hospital in Oakland. Dr. Clara Spaulding was in charge. The mother and child are [illegible] very well.

6—Real Estate For Sale

WATSON REALTY
SUDDEN SERVICE

$3000.00—Four room house with oak floors, Breakfast nook and garage. Newly painted inside. Just off tenth st., close in. $300 down and balance like rent.

$1750.00—New five-room house with oak floors, cabinet kitchen, two bedrooms and wall bed. Large basement and room for two cars.

$3750.00—Five room house on lot and one half. Just been painted inside and out and the owner is building a new garage, large shed with full cement floor. Very good location on 18th St. Just off of Roosevelt Ave. $500.00 down and $35 per month .

$5800.00—Seven room house on 8th St. Oak floors, bookcases, writing desk, buffett, large wash room. This home has three bedrooms, and a large den. Double garage and has just been newly painted. Just the place for a large family $1000.00 down and $40.00 per month .

$4500.00—Five room house on 9th St. Close in Cement basement, well and tank house, large garage. Lawn and flowers. Very good location. $1000.00 down and $45. per month.

H. O. WATSON
REAL ESTATE and INSURANCE
Phone Richmond 180
O. J. Ripley, Sales Manager

Leo Persico
MONEY TO LOAN ON IMPROVED REAL ESTATE

THIS HOME CAN BE BUILT FOR $2500 WITH GARAGE—Come in See These Plans!
5 rooms with all modern plumbing; book cases; writing desk; linen closets; large laundry rooms; front and back porch; outside walls rustic.
$2950—$500 Down; 5 room modern home with garage, on car line, close in.
$2350—$500 Down; completely furnished; move right in; 5 large rooms, fireplace, kitchen cabinet; garage.
$2000—$200 Down; 5 room modern home on lot and half; close to 23rd street.
$2600—$450 Down; 4 rooms, modern home on 2 lots ,close to 10th Street.
$4300—Terms; 6 room house, close in; hardwood floors, built-in features. In heart of city. A real buy.

YES, I HAVE OTHERS
FRANK S. FOSTER
WITH
LEO PERSICO
1015 MACDONALD AVENUE
PHONES 54 and 572

Talk to Lester—

4 Acre Corner Plot equipped for Chicken,raising, ½ mile from Concord. on Tunnel road. 3 room frame house, 5 chicken houses, 2 good wells, pump, tank, engine, electric motor, fine, rich, level land. Will sell at sacrifice for $31160. House insured for $1500. Mortgage of $1900. can stand.

5 room rouse in Bay View Tract on lot 75 by 120. Price $3750. Rustic House, shingled, all in good condition, large attic, fine garden. High location, commanding wonder ful view. $1500. mortgage can stand. $700 cash will do. Balance at$37.50 a month.

6 Room Frame Dwelling on lot 50 by 112 1-2 with fruit trees and chickens. Price $6300. Wants $2000. cash and $45 a month.

6 Room Stucco Bungalow on corner lot 50 by 70 in splendid central location, City of Richmond Tract. Fine modern home in the right place. Price $6800. Needs $1500. cash, and $50 a month.

4 Room Frame Cottage, cement driveway, garage, gas, electric lights, city water, sewer, water heater. $800. cash handles. Price $3800. Balance at $30 a month.

4 Room House and Lot on fourth street between Nevin & Barret will sell for $1100 cash. Rented for $20 a month. All in good condition and always rented. Good income investment.

Vacant Lots—Lot in Emeric Subdivision, sewer in, $200. 2 Lots on 18th st., between Bissel & Chanslow $550. 2 Lots on 7th St., between Bissel & Chanslow $1500. 3 Lots on Nevin between 8th and 9th $6000.

267 other bargains in real estate at the office of—
ISAAC LESTER
909 Macdonald Ave.

6—Real Estate For Sale

E. P. VAUGHAN
"The 6th. Street Realtor"
314 6th St. Phone Rich. 233
(Member Multiple Listing Board)

NEW HOME BUILT TO SUIT BUYER

Party owning property on 35th street between Nevin and Barrett avenues, in order to dispose of his lots, will build house to suit buyer.

Only $750.00 Required down for home up to $5000.00.

Here is a chance to get a new home built accoding to your own plans without paying a big price for financing.

COME IN AND TAKE IT OVER

LET'S TALK IT OVER
E. P. VAUGHAN
"The 6th. Street Realtor"
314 6th St. Phone Rich. 233
(Member Multiple Listing Board)

RICHMOND MULTIPLE LISTING BOARD

"Co-operation Means Service"

BUY REAL ESTATE
Safe and Sane Investment.

In selecting your purchase, consider what it was ten years ago, what it is today, what it will be ten years hence. If your analysis is sound, your investment is safe.

Appraisal Sales Co.
2234 Macdonald Avenue
Burg Bros.
309 Twenty-third Street
Sidney S. Clark Co.
715 Macdonald Avenue
M. A. Hays Company
2216 Macdonald Avenue
Isaac Lester
314 Sixth Street
Harry Plate
610 Macdonald Ave.
W. J. Richards
915 Macdonald Ave
E. P. Vaughan
314 Sixth Street.

ATTENTION

In the purchase of a HOME the making of an INVESTMENT or the selection of UNIMPROVED PROPERTY—

It will pay you to advise with US

MEMBERS OF RICHMOND MULTIPLE LISTING BUREAU

Appraisal and Sales Corporation of Calif.

Real Estate—Investments—Insurance

TELEPHONE RICH. 2200

2234 Macdonald Ave. Richmond

PAULSEN'S TIPS

THE BUY SUPREME!

$500 DOWN $35 A MONTH—
5 room modern bungalow, in good condition, garage, located in fine residential section north of Macdonald. Nothing like it for the price in the district. You can save two or three years rent by buying this home. A real buy for anyone desiring a modest, well built place to live. If larger payments can be made, can arrange for smaller first payment. $3250.

Apartment Lot $650 Down—
60 ft., frontage, about 2 blocks from Macdonald Avenue in best resident section. The best buy for the money we have had in months. Price $1950,—$650 down balance easy.

PAULSEN REALTY SERVICE
California Theatre Building.
Telephone Richmond 825
Night phone: Rich. 322-W.

REAL ESTATE FOR SALE
(Continued)

BURG BROS, Inc. BARGAINS

"Cut the price down $1000, on my house. I've got to sell it." This order means that you can buy a good substantial five room and bath cottage for $2500. on easy terms, First best offer takes it. Get Busy.

List your property with Burg Bros., and benefit by the Multiple Listing Service rendered by all member Realtors.

309 23rd Street. Phone Rich. 730
BURG BROS., Inc.
309 23rd St. Tel. Rich. 730-731

FOR SALE OR EXCHANGE—Factory site. Close in $22,500 square feet fronting, 200 feet on S. P. railroad. Address owner, Box 405 c-o Record Herald. 1mo.

SIX ROOM HOUSE—for sale very cheap, by owner, good residence district, near Macdonald Ave. Apply at 620 Macdonald. 11-15 3t

7—Business Opportunities, Investments

$10.00 TO $50.00 QUICKLY
To The Many Workers
Rates lowest. No security, no publicity. Best and most private terms. What National banks do for big business, we do for the man or the woman who works.
H. L. DRAKE

EARN MONEY WEEKLY— Spare time, home, addressing, mailing, music, circulars. Send 10c for music, information. New England Music Co., Dept. AA-1, Hartford, Conn. 11-1-6t.

8—For Rent—Rooms, Houses, Apts., Flats

FOR RENT—Furnished ten room house with piano, $45.00 per month. Apply J. M. Yocum, 2015 Macdonald or call Richmond 2250-J.

FOR RENT—Four room house. Two acres of land. Corner of San Pablo and Alvarado Phone Rich. 1187-W. 11-14 3t.

FOR RENT—Unfurnished 3-room cottage and garage. Inquire 2438 Esmond avenue. 11-9-3t.

FOR RENT—Large front furnished 2 room apartment. Steam heat. Kitchenette with breakfast nook. Apply Raymond Apts. 11-13 3t

PIANOS FOR RENT
You can rent a piano by the month from A. Winters at 11th and Macdonald.
donald. 7-10tf.

FOR RENT—4-room apartment house unfurnished, $20. Also a five room house unfurnished, 30.00. H. G. Stidham, Phone 868 and 920. 9-18tf.

FOR RENT—Store room at 2228 Macdonald avenue, 20x40. For particulars inquire of Burg Bros., 309 23rd St. 9-18tf.

WANTED—A boy for wringer in laundry. Apply 28 10th street. Ask for H. J. Olsen. 11-11-3t

FOR RENT—5 room house, chicken houses etc; 1 1-2 acres, Jefferson and Pullman Avenue. E. C. Hoffman Stege. Phone Rich 936.

FOR RENT—Newly renovated three and four room, furnished apartments. Steam heat and hot water. Windows weather-stripped. 2111 Gaynor ave. Apartment No. 1, Phone Rich. 861. 6-13-tf

FOR RENT—Apartments and flats very desirable and convenient, $25 to $50 per month. Burg Bros., Inc., 309 23rd St., at 1oa3d Ave. Phone Rich. 730. 5-15-tf

FOR RENT—Five room cottage furnished at 448 2nd st. Apply 532 13th St. 11-12 3t.

These Painters Carry
LIABILITY INSURANCE
ZEB KNOTT
Sherwin-Williams Paints, Stains and Varnishes
All Grades of Wall Paper
PAINTING AND PAPER HANGING
819 North Seventh Street
All work guaranteed.

I make and acknowledge all kinds of legal papers; deeds mortgages, contracts, leases, etc. Homes for rent fire insurance.
H. G. STIDHAM
NOTARY PUBLIC
163 Washington Ave.
Office Phone 868; Res. Phone 920

BUILDER BROKE—Northbrae section special, $4,250; new bung., 5 rms., nook; hdwd, flrs. throughout; plastered garage; $300 down, balance like rent.—B. K. Denbigh 2171 Shattauck, Berk. 935.

Try Record-Herald Want Ads

9—For Sale—Miscellaneous

FOR SALE Twenty White King pigeons. Apply George Wood, Twenty-third and Emeric street. 29-tf.

FOR SALE—Second-hand washing machine, same as new, and a good sewign machine. 1314 Macdonald Avenue. Phone Rich. 933. 4-24-tf

FOR SALE 1924 Ford touring car Only run 5000 miles, full equipped bargain. Apply Matthews Garage 7th and Nevin. 4t.

FOR SALE Fully equipped service station and residence. Address Box 222, Record Herald. 11-13 3t

NOTICE TO PUBLIC

Notice is hereby given that we have this day sold the business known as "The Kozy" at 140 Washington Avenue, Richmond, California to J. M. McCormick, and will not be responsible for any bills contracted after this date, Richmond, Cal, November 7 1924. U. G. ABELL, IDA H. ABELL. 11-8-7t.

FOR SALE—Baby's wire wheeled tired white bed with mattress. $8.00 Phone 1221 W. or apply 617-10th St. 10-30-3t.

Phone 982—Poultry supplies and remedies, Agents Coulson Petaluma Poultry Foods—Hay. Grain, Wood and Coal. Sunset Feed Co., 1316 Macdonald avenue.

MAXWELL TOURING CAR for sale good rubber, in good condition; at an extraordinary bargain. Address "G", care of Record-Herald. 10-10 tf.

FOR SALE Small restaurant. Suitable for man and wife. Reasonable price or rent small with lease. Apply 124 Macdonald Avenue. 10-29-6t.

10—Wanted—Miscellaneous

MISCELLANEOUS— Woman to do housework and washing by day or hour. Phone Rich: 2034-W. 11 14 3t

SITUATION WANTED—Girl wants house work by hr. Call between 2 and 6 P. M. Rich. 2305 W. 11-13 3t

ROOMERS AND BOARDERS—wanted For information telephone. Rich. 2104. 11-13 4t.

TYPING—To do at home, or bookkeeping, reasonable; also piano lessons at $ .50 per hour; music at wholesale; apply 537-6th St., or Phone 1399-J.

WANTED- Board, room and garage with private family for man. Address box "B" care of Record Herald. 10-29-4t.

WANTED—Capable man to represent us as district manager in this territory. Our organization is the oldest of its kind in the health and accident field and offers a splendid opportunity to a man who will work to attain success. Experience is not essential. Our field manager will be in Richmond on September 20th to interview applicants. Give full particulars about yourself in first letter. Address Inter-State Business Men's Accident Association of Des Moines Iowa.

WANTED—Good grain sacks. Pioneer Coal and Transfer Co., 1015 Macdonald avenue. 1-27-tf

11—Business Directory

W. W. FRASER, M. D.
Homeopathic Physician and Surgeon.
Office 707 Macdonald. Pillow Bldg.
Phone 839-W.

DR. J. T. SPALDING
Physician and Surgeon
DR. CLARA SPALDING
WOMEN and CHILDREN
Telephone: Richmond 20
Office 803 Macdonald Ave.

NOTARY PUBLIC
REAL ESTATE and INSURANCE
Phone Richmond 180
O. J. Ripley, Sales Manager

TYPEWRITERS
SOLD REPAIRED
KEARNEY-FURRER
Phone Richmond 7.
721 Macdonald Ave.

CLOTHES
Properly Cleaned and Pressed will Look Better and Last Longer
C. O. D. CLEANERS AND DYERS
(Established 1909)
Clean, Odorless, Delivery
Works .... 2409 Macdonald
Phone Richmond 2329
Phone Richmond 683
OFFICE .... 11 Park Place

C. J. LAMBRECHT
COAL—WOOD—FEED
Rock—Gravel—Cement
Castle Gate, American Block, Rock Springs, King, and Pennsylvania Blacksmith Coal.
Scratch Feed, Egg Mash, Hay, Grain, Mill Feed.
OFFICE—2207 Macdonald Ave.
Phone 1958
YARD—5th at Willard,
Phone 1192

Parlor
Observation
Cars
To Sacramento
Marysville - Colusa
Oroville - Chico
Woodland
Dining Car on
5:10 p. m. Train
SACRAMENTO SHORT LINE
San Francisco-Sacramento R. R.

AN INTERESTING BOOK

The FONG WAN HERBALIST has been continuously retained by the same company for nearly ten years, during which time he has relieved over 8000 sufferers.

He is the author of a most instructive series of articles on the "Chinese Theories of Disease and Methods of Healing."

He has recently compiled and published an attractive book entitled "Herb Lore," which contains many articles from his pen as well as 100 testimonials selected from those given by his patrons. Copies of this book may be obtained gratis at the FONG WAN OFFICE by persons interested.

FONG WAN HERB CO.
576-78 10th Street
Oakland, Cal., formerly of 548 Eighth St. Office hours 9 to 7 daily; Sunday, 9 to 12 m. Phone Oakland 3767. Consultation free.

Phones—Office 439 Res. 852
BERT CURRY
UNDERTAKER and EMBALMER
Ambulance Service
332-336 11th St., near Macdonald

Have your suit cleaned and pressed at Black's, Tenth and Macdonald avenue. Phone 723. We call and deliver. Prompt service and good work.

FOR GOOD TAILORING OF ALL KINDS SEE
M. CONRAD
Ladies' and Gents'
TAILOR
Clothes Made To Order of Every Description
PHONE RICH. 1403-J
254 TENTH STREET
(Opposite Lincoln School)

RODEO-VALLEJO FERRY 6 MINUTES ON THE BOAT THE SHORT WAY

THE DEPENDABLE AUTOMOBILE FERRY Route offers motorists the shortest and most direct means of transportation from Oakland, San Francisco, and all points south, to Vallejo Sacramento, Sonoma, Napa and Lake counties and all points north.

Lve Oakland Side at "Short Way" A.M.	P.M.	Lve. Vallejo Side at Morrow Cove A.M.	P.M.
†6:00	2:40	†5:45	2:20
6:30	3:00	6:15	2:40
7:00	3:20	6:45	3:00
7:30	3.40	7:15	3:20
8:00	4:00	7:45	3:40
8:20	4:20	8:20	4:00
8:40	4:40	8:40	4:20
9:00	5:00	9:00	4:40
9:20	5:20	9:20	5:00
9:40	5:40	9:40	5:20
10:00	6:00	10:00	5:40
10:20	6:20	11:20	6:00
10:40	6:40	10:40	6:20
11:00	7:00	11:00	6:40
11:20	7:20	11:20	7:00
11:40	7:40	11:40	7:20
NOON	8:00	NOON	7:45
12:00	8:30	12:00	8:15
P.M.	9:00	P.M.	8:45
12:20	9:30	12:20	9:15
12:40	10:00	12:40	9:45
1:00	10:30	1:50	10:15
1:20	11:00	1:20	10:45
1:40	*11:30	1:40	*11:15
2:00	*12:00	2:00	*11:45
2:20	*12:30		*12:15
	* 1:00		*12:45

Quick Lunch On All Boats

*Saturdays, Sundays, Holidays —Extra Trips During Heavy Traffic ‡Sundays and Holidays only.
Aven J. Hanford, Pres. & Gen. Mgr.

TO WHOM IT MAY CONCERN:

In reciprocation of the wonderful cure effected through the medium of Dr. Wong Him's herbs and his thorough knowledge of every human ailment, I desire to state briefly the terrible sufferings experienced by myself for other thirty years, thus guiding anyone who may desire relief from attacks of any nature:

I had been afflicted with cancer and Bright's Disease, also catarrah of the head for a period of over thirty years. Learning of the extraordinary cures resulting from the herb treatments of Dr. Wong Him', I decided to seek relief it possible through this course, being to some extent skeptical, due to failures of other eminent specialists to effect any amount of relief.

A complete treatment of the above herbs have resulted in relieving me entirely of these affliction and my head has been cleared of all traces of catarrh. Pains in back and headaches have ceased and am again able to enjoy perfect health.

The above has been absolutely unsolicited and my only home is that same may prove of great benefit to all sufferers who may read it.

MRS. E. HUBER, 2407 38th Ave.
MR. P. HUBER, 2407 38th Ave.
Oakland, Calif., April 9, 1924.
2047 Webster St. Lake 429.

"LET MAYER DO IT" if you want your old suit made like new. Phone 452; cleaning, mending, repairing, or pressing. Wor kcalled for and delivered. Mayer's American Cleaning Works ,1116 Macdonald Avenue. 4-11-tf

TELEPHONE RICH. 238.
314 6TH STREET
REAL ESTATE, COLLECTIONS, INSURANCE AND NOTARY
Richmond, California

Golden Gate Ferry Schedule

Leave Sausalito		Leave S. F. Side Foot of Hyde St.	
4:30	2:00	5:00	2:30
5:30	2:30	6:00	3:00
6:00	3:00	6:30	3:30
6:30	3:30	7:00	4:00
7:00	4:00	7:30	4:30
7:30	4:30	8:00	5:00
8:00	5:00	8:30	5:30
8:30	5:30	9:00	6:00
9:00	6:00	9:30	6:30
9:30	6:30	10:00	7:00
10:00	7:00	10:30	7:30
10:30	7:30	11:00	8:00
11:00	8:00	11:30	8:30
11:30	8:30	12:00	9:00
12:00	9:00	12:30	9:30
12:30	9:30	1:00	10:00
1:00	10:30	1:30	11:00
1:30	11:30	2:00	12:00
	12:30		1:00

Extra Service Saturdays and Sundays

LOS ANGELES, CALIFORNIA

ANY HOTEL reflecting the comfort of competence, the solidity of substance, the good taste for refinement. Attractive for women alone and to the "whole family," Service not unlike a well appointed, generously conducted patronized and recommended.

Commercial, residential Location central and unexcelled. Modern, European, Rated reasonable.

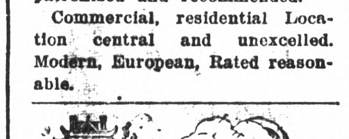

CHINESE EXPERT HERBALISTS
How to Get the Best Results and Keep Well.

Chang & Kong

Our specially imported herb remedies of over 3000 varieties have been used in China for centuries. They positively relieve the various diseases whether your ailment be of the lngs, stomach,heart, liver, kidneys, bladder, or if your are afflicted with indigestion, asthma, catarrh, blood poison, (including blood disorder and high and low blood pressure,) rheumatism, appendicitis, piles female affilication or any other known complaint, our wonderful herbs will not only give immediate relief, but will absolutely cleanse every impurity from your system by our Chinese Herb specialtist. All ailments of whatever nature successfully treated by our wonderful, lifegiving Chinese herbs.

When your case is given up as hopeless by others, give us a trial.

Many testimonials by people who have been cured by our herbs

Herbs sold. Prices Reasonable
Consultation Free.
HERB SPECIALISTS
901 Clay St., Corner 9th St.
OAKLAND, CALIF.
Hours 8:00 a. m. to 8:00 p. m.
Daily—Sundays, 8 a. m. to 2 p.m.

Society and Lodge News

Cast of Play by Part Time Students Given

The part-time pupils will give a varied program at their vaudeville show November 18, at the auditorium of the Roosevelt Junior high school, at 8:00 p. m. The show is under the direction of Mrs. Helen B. Sheddon, who is in charge of the part-time pupils. Some clever acts have been worked up and a pleasant time is promised all who attend the affair.

The program follows:

Band Selection ...R. U. H. S. Band
George M. Morris, director
"Joshing The Janitor"—
CASTS
Janitor .....Bennie Baird
Mr. Jones .....Leslie Tonander
Happy Jack, the hobblack .....Wardell Freeman
"Politics Ain't What It Used To Be"
Written by .....Sam D. Phillips
CASTS
Jake .....Lesile Almada
Harmonicist .....Ernest Sowden
Brass Quartet—
1. Sophien March.....D'Lorenz
2. Marseillaise .....de Lisle
Arnold Colclough, Norman Goldsworthy, Albert Colclough, George Colclough.
'Sales and a Solitaire"—
Writen by.....Eileen McElhorron
CASTS
Name .....Theresa Vernetti
Customers .....Mary Lewis, Lena Gortopassi, Howard McElherron
"The Country Cousin"—
CASTS
Aunt Ophelia .....Clara Martz
Cousin Sukey .....Theresa Vernetti
Cousin Jane .....Angelina Caviglia
Cousin Merindy .....Naomi Clark
Cousin Cecelia .....Alvia Davis
Cousin Delia .....Blanche Ferri
Cousin Cara .....Pierina Farina
Cousin Molly .....Mary Lewis
Cousin Hank .....Lena Cortopassi
Cousin Silas .....Louise Vernetti
Cousin Topsy .....Justus Wyman
Cousin Hiram .....Marie Kindstrom
Cousin Obakiah .....Pauline Bed
Cousin Percy .....Elizabeth Pacheco
Cousin Loronzo, who has city ways .....Sam De Phillis
1. Opening song "Country Cousins."
2. Introduction by Aunt Ophelia.
3. The story of the Um Ha-ha—Country Cousins.
4. Mysterious Moon—Cousin Cecelia and chorus.
5. When Edna Telephones—Cousin Molly.
6. Lickin's—Cousin Merindy and Cousin Silas.
7. Um Um Da Da—Cousin Topsy and chorus.
8. Prepardness—Cousin Lorenzo.
9. Little red school house—Cousin Obakiah and chorus.
Pianist .....Francis Vidal
Band selections.
"Who's A Coward"—A one-act play.
CASTS
Jimmie Graham, the husband.....Eddie Walczak
Bessie Graham, the wife.....Eileen McElherron
"Dippy" Hogan, the thief.....Jusuts Wyman
Time—evening
Scene—Living room in the Graham home.
Director .....Helen B. Sheddon

FIRST M. E. LADIES AID HOLDS MEETING

The Ladies Aid society of the First Methodist Episcopal church, had a meeting yesterday afternoon, at the home of Mrs. Fred Nezille, Richmond avenue. At the business session the money taken in at the bazaar was voted to be put in the church treasury. A campaign for new members was started and several other plans for the next year. Delicious refreshments were served after the business by the hostess.

The next meeting will be at the home of Mrs. Clifton Bradley, 23[illegible] Ocean avenue, on November 28.

DR. ABBOTT RETURNS FROM TIFFIN, OHIO

After a six weeks absence spent in Tiffin, Ohio, where his father was seriously ill, Dr. C. L. Abbott returned to his home here yesterday. His father is fully recovered. It was necessary to amputate one of his legs.

SPRAINED ANKLE

While stepping off a street car yesterday, J. Nabarro sprained his ankle.

Acantha O. E. S. Elect New Officers

An election of officers was held last night at the meeting of the Acantha chapter, No. 249, O. E. S. Mrs. Ruth Newcomb, Worthy Matron, presided.

The officers elected were: Worthy Matron F. Louie Alenxander, Worthy Patron Carl Alexander; Associate Matron Florence Marshall; Secretary Bernice McCormick; Treasurer Eliva Hill; Conductoress Carrie Hollenbaug; Associate Conductoress Nettie Dixon.

Worthy Matron Ruth Newcomb, gave a report on her visit to the Grand Lodge in the south. In the December the officers newly elected will be installed. Following the meeting refreshments were served.

MOOSEHEART LEGION WHIST PARTY MONDAY

Women of the Mooseheart Legion are preparing for a large crowd at the whist party which they will give Monday night at Moose hall. The affair will start at 8 o'clock and will be a fancy work whist, many beautiful prizes having been prepared. The door prize will be a large centerpiece. Mrs. H. J. Lods and Mrs. Marie Lee Kelly compose the committee in charge.

Y. M. C. A. PLANS HIKE FOR FATHERS AND SONS

The fathers and sons recreation night will be in the form of a hike to the beach this evening. This is in keeping with Father and Sons week. They are to meet at the Y. M. C. A. or at the First Christian church at 6 o'clock and with food for supper hike to the beach and their cook the meal. J. W. Deeming, recreation director has charge.

Monday night the Y. M. C. A. Hi-Y club had a banquet and on Tuesday night the Young Men's Division entertained with a Father and Son dinner.

DELIVERS TALK AT EPISCOPAL BANQUET

Quoting the scriptures to impress his point upon the audience, Rev. R. M. Trelease, delivered an interestting and instructive talk at the Father and Sons banquet held last night in the Guild hall. The Rev. H. I. Oberholtzer presided and presented the various speakers.

More than 45 attended the affair. The banquet was served by the ladies of the church. Lud Johnson led the community singing, assisted by Mrs. Summer and C. Palmer, Jr at the piano. The seat at the right of the vicar was occupied by the mother of the vicar, Marriet Oberholtzer. Every one was urged to attend the Father and Sons services in the church on Sunday night.

SUBSCRIBE FOR THE RECORD-HERADL —GET THE LATEST NEWS

DR. CUNNINGHAM REPORTED RECOVERED

Having fully recovered from an operation performed at the Stanford hospital in San Francisco two weeks ago, Dr. W .E. Cunningham is now at his home here. The operation was of a serious nature, so much so that it required one doctor in constant attendance, and the consultation services of four others.

The doctor will not resume his practice here until the first of December. In the meantime the Dr. and Mrs. Cunningham will depart to visit friends in Tulare and Madera.

REV. GREENLEE SPEAKS AT FATHERS' BANQUET

"Over the Great Divide" was the Great Divide" was the theme of invocation made by Rev. M. H. Greenlee, pastor of the Community M. E. church, South, last night at the banquet given for Father and Sons at the church. The program was opened by a salute to the American and Christian flag.

Prof W. H. Neeley gave a toast, "How We Want to Share in Oour Sons Games and Work." "How We Want to Share in Our Fathers Works and Worries" as given by Chief Sam Hunter of Sam Houston Pioneers.

Approximately 27 attend the banquet. A. W. Mueller, Y. M. C. A. secretary, spoke on the attitude of father and son toward the church.

RADIO RELAY LEAGUE AIDS IN DEVELOPMENT

The forming of the Radio Relay League has bettered the lot of the amateur's to a great extent, said Edward Poage, yesterday, at the meeting o fthe Richmond Radio club in the basement of the city hall.

Experiences were realted by Herbert Watson resulting from his trip to Modesto to attend the league convention last Friday, Saturday and Sunday. The club decided for affilication in American Radio Relay League.

Lawerence in behalf of the entertainment announced that next Thursday would be a social night. Many of the members of the club have adopted the fancy of having the name of the club and its coat of arms painted on a sign, and the sign hung on the doors of their automobiles.

CHIEF DAN COX TO ADDRESS MEETING

At the closing services of Fathers and Son week at the First Christian church, in this city Sunday night, Chief Dan Cox will give a short address on the subject Mayor J. H. Plate will talk on "What Kind of a Boy Will be the President of the United States of Tomorrow."

Mlle. Eugenie Kazan, the very capable director of the Christian choir, has arranged a beautiful anthem, "All Nations Shall Worship Thee" for the Sunday morning service. Mlle. Kazan will favor the congregation with a beautiful vocal solo.

SPECIAL PROGRAM IS PLANNED TOMORROW

Rev. M. H. Greenlee at the Community Methodist Episcopal church, South, has something special in Store for the Sunday night in closing Father and Son week.

Special songs will be rendered by the choir.

BAPTIST AUXILIARY POSTPONES MEETING

The Ladies auxiliary of the First Baptist church, postponed their meeting, which dated for yesterday afternoon. The meeting was postponed indefinitely.

ENTERTAIN GUESTS FROM WEAVERVILLE

Mr. and Mrs. A. L. Paulsen, have as their guests from Weaverville, Trinity county, Mr. and Mrs. C. A. Paulsen. C. A. Paulsen is district attorney of Trinity county, and the brother of A. L. Paulsen.

VISITS AT STOCKEON

Mrs. A. B. Cole went to Stockton yesterday and is expecting to return today, while there she will be the guest of Mrs. Nicholas Bowen.

"PSEUDO SCARFS" ARE IN EVIDENCE

Sketch by Cheney

THERE are few real scarfs on dresses at present, but this does not mean that the scarf has entirely dropped out of the picture. It is in evidence in other forms. For instance, narrow bands of material are often tied around the neck. They are usually attached at the back, or in front only.

At the left, is a straight collar with one long end finished with fur. It is very elegant and Patou, Henri Creange writes us, makes them often on coat frocks. The pensive lady on the right shows another type of "pseudo scarf." This has a straight black satin collar buttoned in front and prolonged with two narrow bands tied loosely in front.

PARTY AND SHOWER PLANNED TONIGHT

A party and shower is being arranged for the recent bride, Mrs. Henry Travis, formerly Miss Mae Wheeler of Richmond. Mrs. L. B. Record and a number of friends are arranging the affair which will be held at the South Richmond clubhouse, Saturday night.

WILL RETURN HOME

Having sufficiently recovrred from a broken arm sustained a few days ago when the motorcycle on which he was riding collided with an automobile, George Watson, of the Certainteed Products company, will return to his home in El Cerrito on Sunday. He has been treated in the Cottage hospital.

Official Canvass of Votes Is Made

The official check of votes in the presidential election made by County Clerk J. H. Wells following the canvass of ballots by the supervisors has not changed semi-official results materially.

The results are:

Presidential electors — Coolidge, 9058; Davis, 1114; LaFollette, 6,222; Prohibition, 163.

State and County Officers—Congressman: Curry, 10,085; Berkeley, 2463. State Senator; Will R. Sharkey, 10806. Assemblyman, Robert Easley, 9166. Superior Judge, H. V. Alvarado, 9707. Supervisor, second district: Oscar Olsson, 1441; J. P. Connors, 1106.

The vote on amendments was as follows:

No. 1, Bus Companies Tax—Yes, 5337; No. 7369.

No. 2. Salaries Legislature—Yes, 5779; No. 5181.

No. 3, Deposit Public Moneys—Yes, 5482; No. 4391.

No. 4, Inferior Courts—Yes, 5693 No. 4006.

No. 5, Transfer Funds—Yes, 2,870; No, 7526.

No. 6, Personal Property Tax—Yes, 6029; No. 4248.

No. 7, Boxing Contests—Yes, 7080 No, 6025.

No. 8, County Officers— Yes, 4789 No, 5289.

No. 9, Taxation— Yes, 3816; No, 5771.

No. 10, State Taxation—Yes, 3141 No, 6383.

No. 11, Klamath River—Yes, 7107; No. 5103.

No. 12, Municipal Courts—Yes, 4948; No. 4141.

No. 13, Poll Tax—Yes, 6777; No. 5931.

No. 14, Bonds—Yes, 3277; No. 6473.

No. 15, Tax Exemption—Yes, 3,211; No. 6798.

No. 16, Water, Power—Yes, 4,692; No. 9430.

No. 18, Suffrage—Yes, 8988; No. 2539.

Try Record-Herald Want Ads

SHELL AND VENTURA GASOLINE
FETROWS SERVICE STATION
San Pablo and Clinton

Well, folks, here I am, and I
Have a White Bag that's just
"Chuck" full of information.
I wanted to tell you about it today,
But the Editor wouldn't allow me enough space.
He said he would give me a full page tomorrow
And I told him I'd take it.
So now I've decided
To bring my companions along tomorrow
And let them help me
Tell you the whole story.
It's a whang—so.
WATCH TOMORROW'S PAPER!

Just Like Dad's

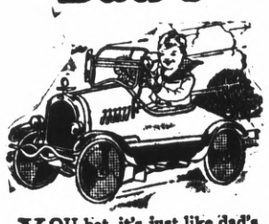

YOU bet, it's just like dad's big car! Roller bearing—runs like "sixty". Has a bright shiny bumper; motometer, windshield, latest drum headlights; instrument board with oil gauge, ammeter and speedometer with movable hands.

Gardner Automobile

Drum Lights, Motometer, Spot Light, Tail Light, License Plate, Bumpers, Gas Control, Windshield, Instrument Board, Gear Shift, Ammeter, Clock, Oil Gauge, Wind Deflectors

Give Your Boy a Treat
Bring him in and allow him to look at the new, bright automobiles we have in stock. Children are welcome at this store.

The Fair
C. C. OLNEY
731 Macdonald Ave. Phone Rich. 811

WARNING TO STOCKHOLDERS

SIERRA GOLD MINING COMPANY

Papers are now being circulated by parties adverse to the best interest of the stockholders.

These signatures are being secured by a misrepresentation of facts and for the purpose of getting control of the company's management and affecting a merger of this company by other interests.

The majority of the Board of Directors and stockholders do not support this deal.

These parties do not have the official authority to act or speak for this company. MAKE INQUIRY AT THIS OFFICE, FOR FACTS, BEFORE SIGNING YOUR RIGHTS AWAY.

Our company's affairs are now under investigation by the State Corporation Dept. and facts will be disclosed that will be of vital interest to every stockholder.

M. R. WHITNEY, Sec'y,
Sierra Gold Mining Co.
11-14-3t.

A NATION-WIDE INSTITUTION—
J.C.Penney Co.
Incorporated
571 DEPARTMENT STORES
730 Macdonald Avenue, Richmond, Cal.

Stylish All-Wool Ulsterette
Overcoats
for Men and Young Men!
$24.75

A NATION-WIDE VALUE!

The tremendous demand for these overcoats in our 571 Stores, gives us a buying advantage of the greatest importance to you. See them—and you'll be surprised at the worth at such a popular price.

Great, Roomy, Serviceable Coats Abounding in Style and Comfort!

The model is neither conservative nor extremely fancy—just one of those stylish, common-sense coats which are so happily popular with good dressers, young or old. Made of

All-Wool Overcoating
With Contrast or Plaid Back

Choice of brown, tan or grey. It is a three-button, double breasted model—all 'round belt, patch pockets with flaps, and cut 44 inches long, large, roomy and warm. A wonderfully good coat for an exceedingly low price.

Your Correct Size Is Here!